SIC SEMPER TYRANNIS

UNIVERSITY OF VIRGINIA
1819

The

ELKTONIAN

1966

Volume 21

Published by the Senior Class of
Elkton High School
Elkton, Virginia

Editor:
Linda Hensley

Business Manager:
Joe Gentry

LD
7501
.E45
E45
1966

Foreword

The sands of time have run out on our school days here at Elkton High School and we must now turn to the future. This, the 1966 issue of the ELKTONIAN marks the end of an important phase of our lives. The scholastic challenges enable us to become better students and to be prepared for a more successful future. Socially our interests have broadened and the many opportunities we encountered have enriched our lives.

Perhaps in the future when you look at this book, it will bring back pleasant memories and thus serve as a connecting link to the past, embodied with pleasure and fond memories.

To you the students and faculty of 1966, we, the ELKTONIAN staff, offer this yearbook as a record of another year at Elkton High School.

PROPERTY OF
THE LIBRARY OF VIRGINIA
RICHMOND, VA

Contents

Administration . . .
Page 10

. . . Classes
Page 20

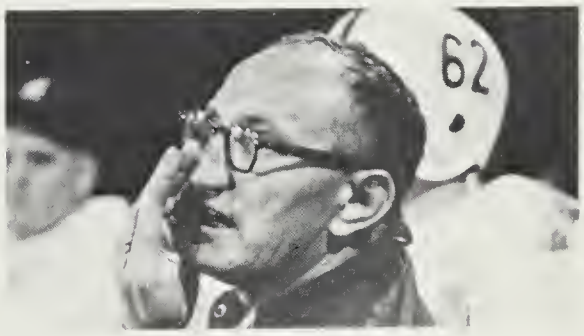

Athletics . . .
Page 62

. . . Features
Page 82

Activities . . .
Page 98

. . . Commencement
Page 116

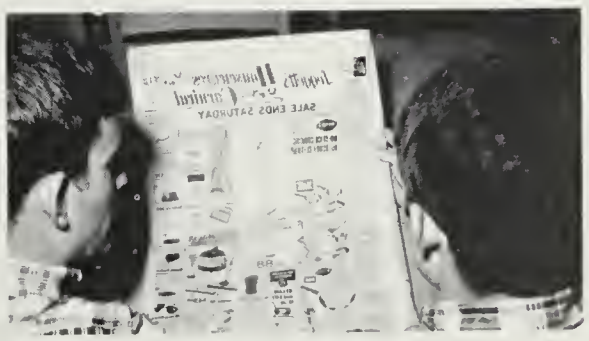

Advertisements . . .
Page 124

All The World's A Stage and All

Setting: Elkton High School

Time: 1966

When the past performers cast their lengthy shadows across the campus and a breeze rustles through the nearby trees, they whisper secrets of bygone days; and one who listens closely on a quiet afternoon will learn their secrets in rare treasures collected as the way spectators watched the unsuspecting actresses and actors perform skillfully, or perhaps clumsily, in preparation for a not too distant future. Listen closely some quiet day and perhaps you will hear the leaves swishing and murmuring untold tales of the Class of 1966.

The Men And Women Merely Players

They have their exits and their entrances and one man— in his time plays many parts.

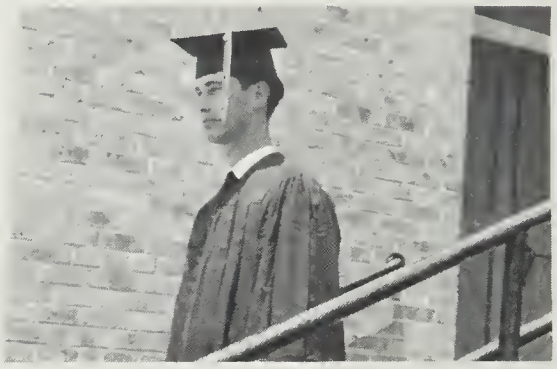

As the scenes changed, so did our parts. Some of us, infatuated with the drama, starred in many roles. Others, less enthusiastic, settled for minor parts. But through the years we came to realize that the number of parts is unimportant. What counts is the quality of one's own performance.

Quiet

Rowdy

Carefree

Serious

Everyone became familiar with the strange sensation of fear, the sudden fear--most common at the crucial point of a game, the gnawing fear that lingered while a test was being administered. We learned to act in a crisis. If the roles we have assumed have been well played, the credit goes to those who never let us down.

Then we made our Adieus . . .

For the last time, we appeared as star performers before this audience. The final curtain went down. We took our bows. And the great play on which our lives have been centered for the past five years was over in a single night. Some of the actors, weary of the demanding schedule, were thankful that the end had come. But for others the curtain will rise again for they are NOT FINISHED . . . JUST BEGINNING!

Mrs. Sue Yancy

We Dedicate... To Mrs. Sue Yancey

In grateful recognition of time, service, and self, we, the Seniors of 1966, do humbly dedicate this edition of the ELKTONIAN to Mrs. Sue Yancey.

Mrs. Yancey has two married daughters, a son who will be a senior at V.P.I. next year, and five grandchildren.

She graduated from Madison College, Harrisonburg, Virginia, where she majored in English, languages, and music. She received her Master of Arts Degree from Madison College several years ago.

Throughout our high school years she has done much to help and guide us in our school work and extra-curricular activities. Among her activities she has sponsored the Beta Club, the Forensic Club and has sponsored plays. These are only a few of the ways she has contributed her time and effort for our benefit.

We are very appreciative of her efforts in the advancement of our education and are thankful for the privilege of having been under the leadership of such a fine and gracious person.

Administration

Principal

TO THE SENIOR CLASS OF 1966:

It is with great pleasure that I extend to each of you hearty congratulations for a job well done. Although I have known you for only three years, it has been a rewarding experience to see each of you grow mentally, morally, and spiritually.

You have reached one milestone, but you are just beginning to walk down the great pathway of life. Your past five years have been in preparation for this journey. How well have you prepared? You are urged to hold high the standards of truthfulness, honesty, and dependability in whatever profession or vocation you enter.

May you, in the future, look back with appreciation for your school, your teachers, your fellow students, and your parents. May God's blessings be upon each of you. Good luck in all your future endeavors.

Gene L. Pfoutz

Gene L. Pfoutz
Principal

Mr. Long

Assistant Principal

Secretary

Mrs. Quatse

David Arbogast
Band

Channing Brown
Mathematics

Louis Carickhoff
Mathematics

The Faculty

Derwood Custer
Social Studies

Ella Mae Custer
Home Economics

K. B. Dofflemyer
History

Joan Everhart
English

Richard Fogle
Seventh Grade

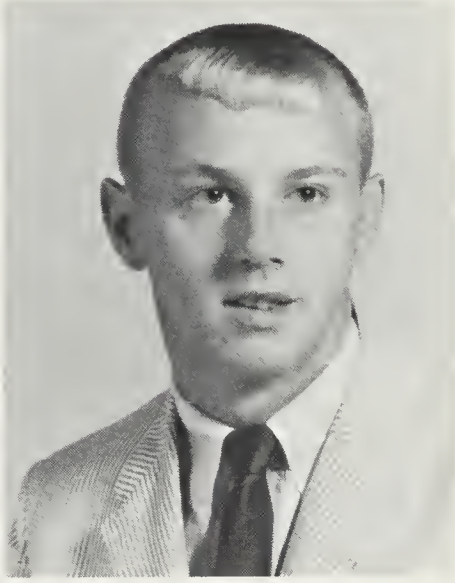

Jesse Fulk
Science

The Faculty

Majorie Fuller
Librarian

Lois Gaynor
Guidance

Virginia Gentry
Business

Montine Jones
English and Chorus

Nancy Kemper
English

Gene Miller
History

The Faculty

James Mitchell
Agriculture

Amanda Pence
Physical Education

C. E. Quatse
Science

William Rodeffer
Seventh Grade

Carroll Sacra
Seventh Grade

James Shipp
Industrial Cooperative
Training

The Faculty

Jack Simon
Physical Education

Terry Slaubaugh
Mathematics

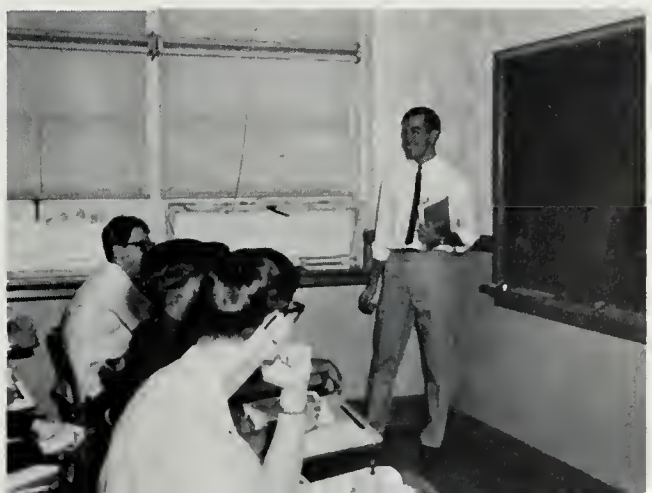

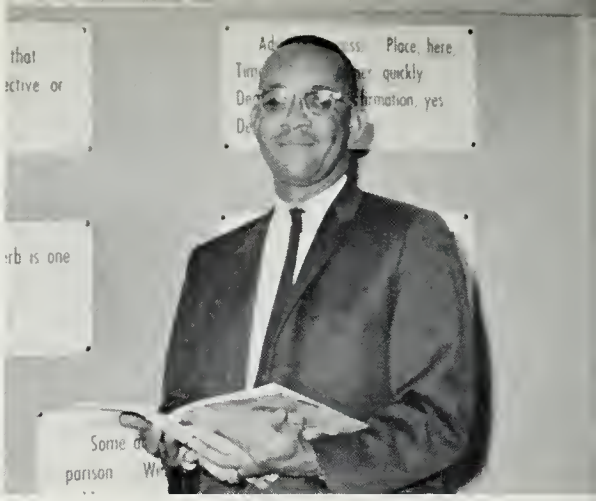

Earline Smith
Business

Ellen St. Clair
Seventh Grade

Ernest Wheeler
English

The Faculty

Sue Yancey
Foreign Language
English

William Zirk
Special Education

Acknowledgments

Mr. Dofflemyer and Mrs. Fuller

The staff of the 1966 ELKTONIAN wishes to express its appreciation and indebtedness to the many people whose assistance has helped to make this publication a reality.

To Mrs. Marjorie Fuller and Mr. K. B. Dofflemyer, our sponsors, we extend our sincerest gratitude for their helpful assistance and guidance during the compiling of this book.

We would also like to express our appreciation to Mrs. Marla Longley Shifflett for doing our headings and artwork.

To you, students, faculty members, and friends, who kept a constant interest in this edition of the 1966 ELKTONIAN, we extend our sincere gratitude for your help in making this publication possible.

Linda Hensley, EDITOR; Charles Garber, ASSISTANT EDITOR.

Mrs. Marla Longley Shifflett

Classes

Officers

President	Linda Hensley
Vice President	Barbara Merica
Secretary	Deborah Dean
Treasurer	Linda Huddle
Reporter	Wayne Hensley

Senior Class

Seniors

ALBERT CAINES ANDERSON

All through his high school years Albert has taken part in some of the extra-curricular activities. He is shy but likes to have a good time.

LARRY RANDOLPH BAUGHER

Larry never said very much but he always had a good word. He was always willing to help when he was needed.

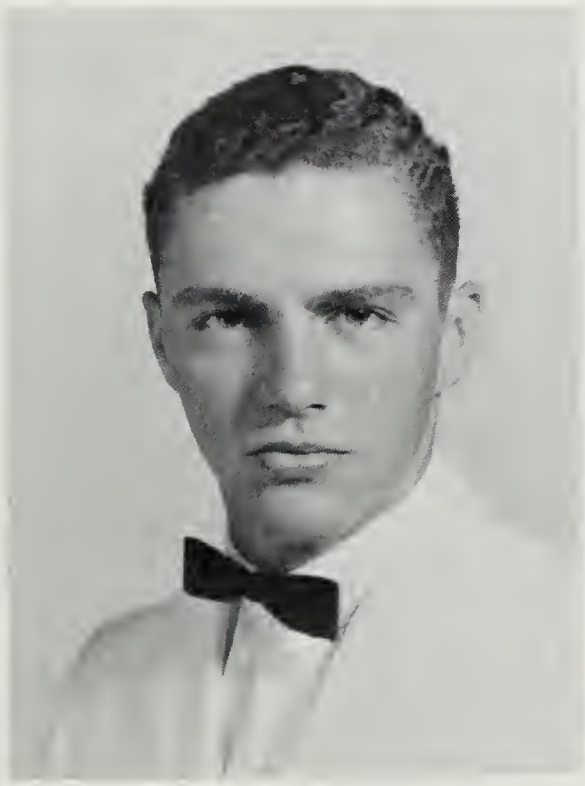

LARRY WAYNE BAUGHER

Larry was the only boy who was talented in art. He was a rather quiet boy who blushed a lot. He had a nice personality and was liked by everyone.

CAROL LYNN COFFMAN

Carol was the smallest girl in our class. She always had something to say and she liked to be in the swing of things. She was always talking and laughing.

Seniors

KENNETH OWEN COMER

Kenny was friendly, talkative, and humorous. He had his serious times but most of the time he was very amusing to be around.

BRENDA ELLEN CONLEY

Brenda was a working girl. She thoroughly enjoyed driving. She was a swell friend and liked by everyone.

DANNY DALE CRAWFORD

Dale was a happy-go-lucky boy. Very few things worried him. He always liked to have a good time. He had a pleasing personality which helped to make people like him.

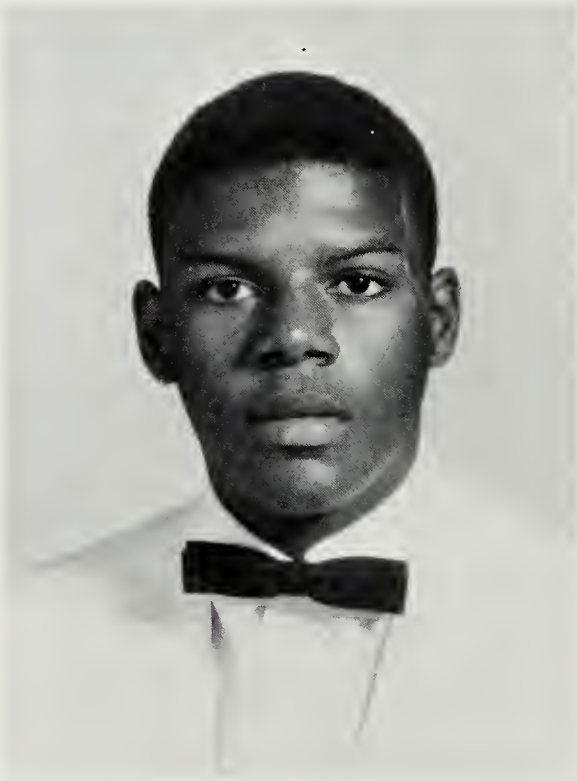

CHARLES ARNOLD CUBBAGE

Charles was a boy who enjoyed and participated in extra-curricular activities. He was a quiet boy who was liked by everyone. He was a friend to everyone.

Seniors

CHARLOTTE SNOW DAVIS

Charlotte was always lots of fun. She was always smiling and cheering her friends on in whatever they did. She was well liked by everyone who knew her.

SARA MAUDE DAVIS

Sara was another small and quiet girl. She never had much to say. She spent most of her time at school studying.

SHARON DALE DAVIS

Sharon was a real nice girl. The most important thing to her was her academic record. She was constantly studying and had the grades to prove it.

DEBORAH ANN DEAN

Debbie was a hard worker with a wonderful personality. She was a great help to our class in all their projects, especially on the annual. She was well thought of by everyone.

Seniors

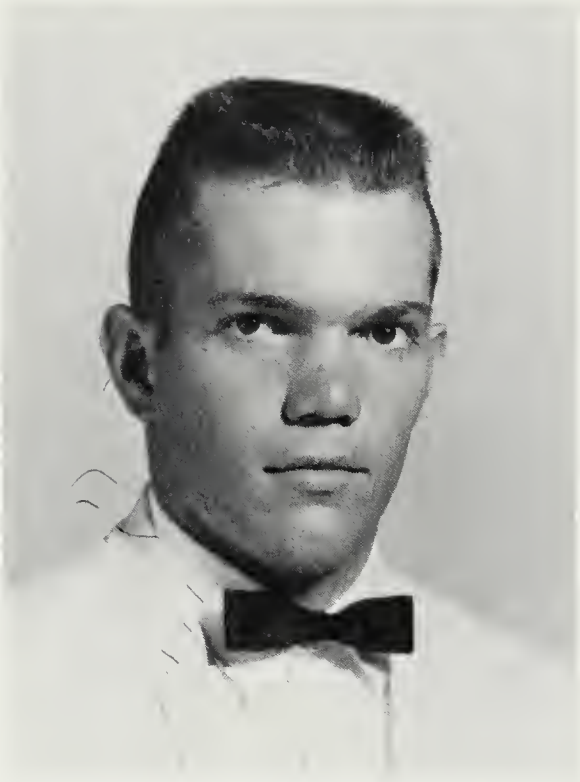

ELLIS JOHNSON DEAN

Ellis took part in most of the extra-curricular activities. He was a very good athlete. His first few years in high school, he was rather shy and quiet. He changed quite a bit but was great to be around. He was a real sweet boy to everyone.

JOYCE ELLEN DEAN

Joyce was a sincere and dependable person. She was very understanding and liked by everyone. She was always willing to work when she was needed.

KEITH WAYNE DEAN

Keith was willing to help our class in any way he could. He was a rather quiet boy but liked by everyone. We remember the excellent job Keith did in our Senior Play as the "Phantom."

LINDA LEE DEAN

Linda was a person who was full of life. She was a very nice looking girl with beautiful hair. Linda was always willing to do her part.

Seniors

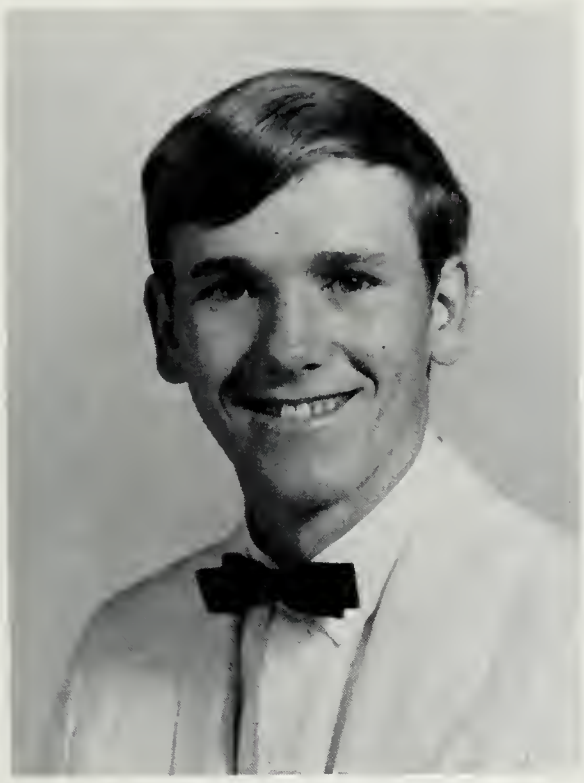

MILLARD LEE DEARING

Millard was a track star until he heard "the bells." He had a good personality. He was also a hard-working boy.

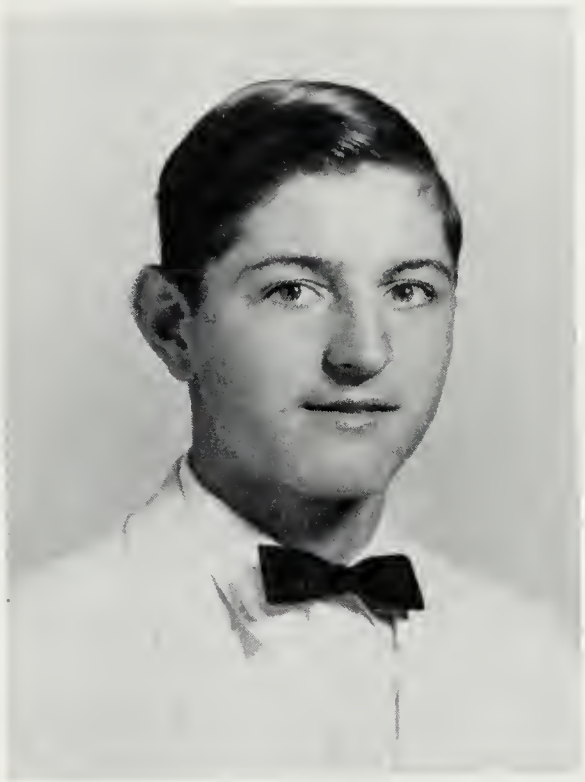

MAYNARD STANLEY DOFFLEMYER

Maynard was a shy boy who never talked very much. Those who knew him enjoyed his company. He seemed never to tire of his friends and classmates. He was a good listener.

ALVIN EDWARD DOVEL

Alvin was a quiet character. He liked to have fun by being a little mischievous. He was a lot of fun to be around. For this reason he was liked by everyone.

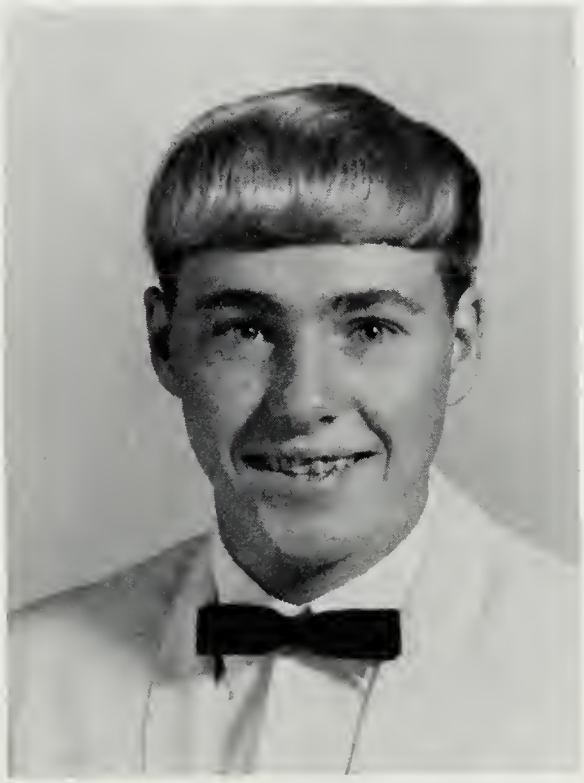

DOUGLAS GRANT DUNBRACK

Douglas was a great guy to know. He was always laughing. He loved to play basketball when he got a chance. He was a neat dresser with a beaming personality.

Seniors

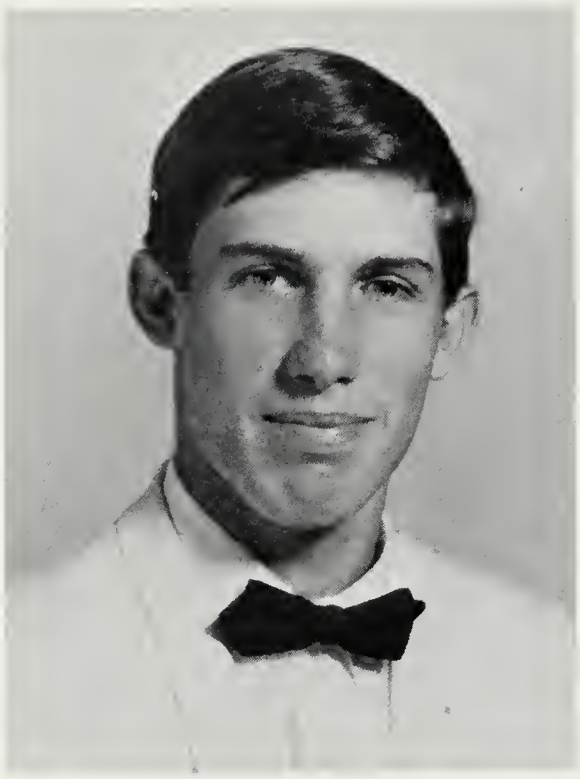

JAMES THOMAS EADIE

James was the three-letter man of our class. He enjoyed all sports. He was quiet a guy who is sure to be a success. He was President of the S.C.A. and did a very good job. He was a hard worker.

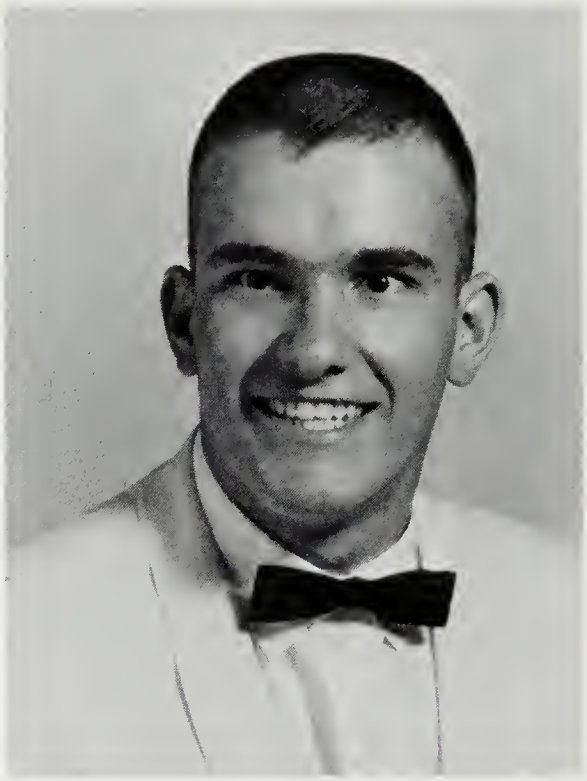

CHARLES NELSON GARBER

Charles was quite a scholar who is sure to succeed. He was devoted to his studies. He was always ready to help when needed. He could get along with anyone.

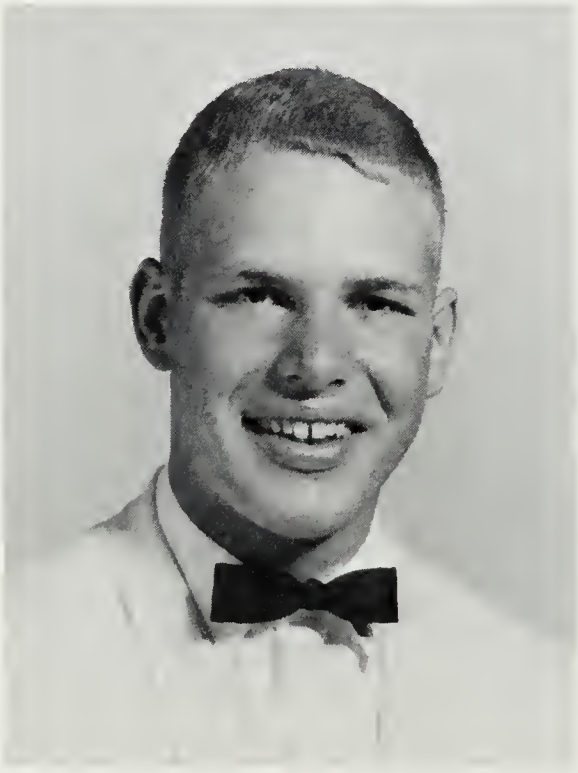

JOSEPH CARROLL GENTRY

Joe was one of those "Mighty Elks." He participated in most of the extra-curricular activities. He was a hard worker and always ready to help his class.

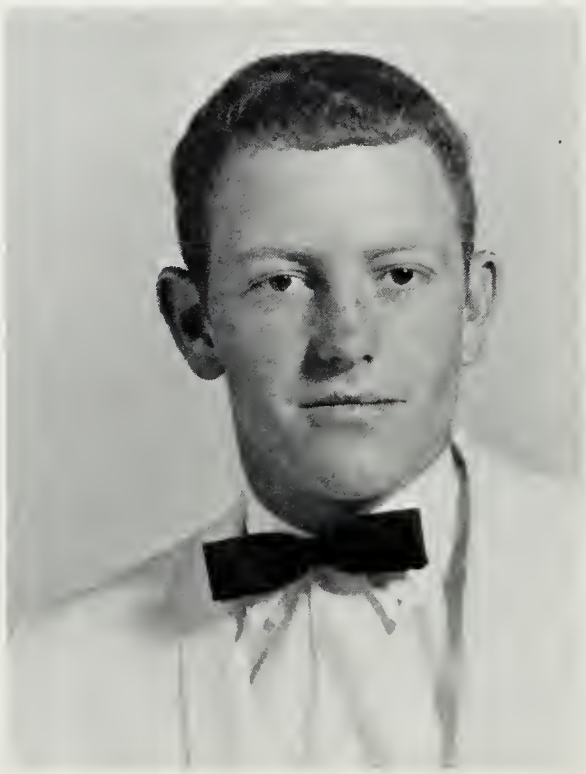

DALLAS WAYNE GOODEN

Dallas was always full of fun and life. He was another of those "Mighty Elks." He had a personality which made people like him.

Seniors

GARLAND WESLEY HENSLEY

Garland was a quiet boy who never had much to say. His good sense of humor made him a friend to all.

LINDA VIRGINIA HENSLEY

Linda, as editor of this year's annual and President of the Senior Class, has been one of the hardest workers in the Senior Class. Her sincerity and smile were only a few of her traits that added up to a great personality. Linda will certainly be missed at Elkton High.

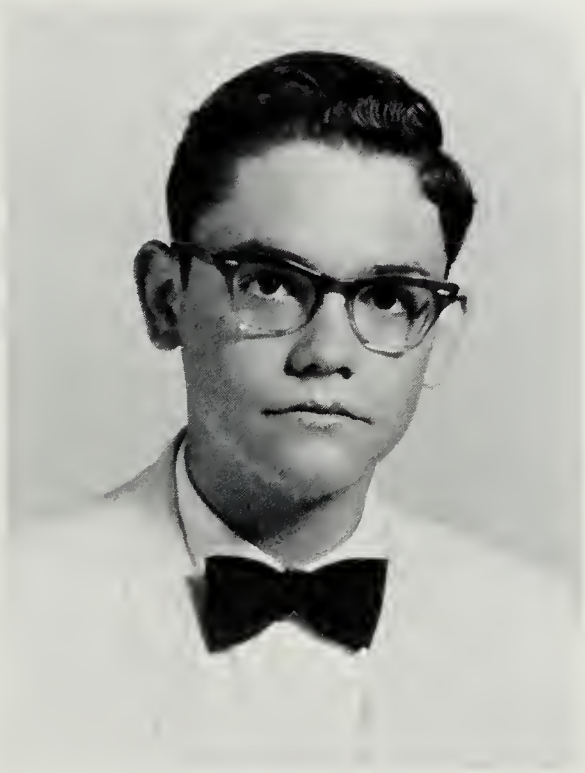

LUCIUS WAYNE HENSLEY

Wayne was a tease and fun to have around. He was talkative and always believed in expressing his feelings. He was a true friend.

SANDRA KAY HENSLEY

Kay added much humor to our Junior and Senior plays. She had an exceptional ability to act the little girl parts. She was a happy-go-lucky girl who liked to sing and dance. Her personality contributed to her sweetness.

Seniors

SHARON KAY HENSLEY

Sharon was the good-hearted girl in our class. She enjoyed helping when there was work to do. She has sparkling eyes and a pretty smile. Her smile contributed to her sweet personality.

WINSTON KERN HENSLEY

Winston was always willing to lend a helping hand. He was a hard worker. He helped the class through all their accomplishments. Winston was very friendly and always smiling or laughing.

LINDA DARNELL HUDDLE

Linda returned to Elkton after three years of world travel. Linda has been to France, Italy, Lebanon, Greece, Ethiopia, and Saudi Arabia where she lived two years. Linda's ability to make friends easily plus her broadened sense of thinking due to the experience of world travel makes her well-liked by her classmates.

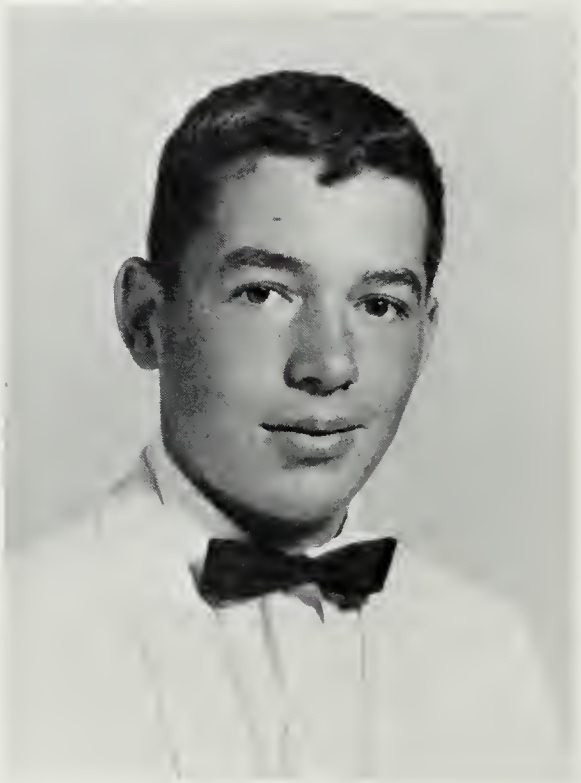

DONALD RAY JENKINS

Donnie is one of those "twins." He was always there with a smile. He was a very sweet and friendly boy who liked to have a good time. Everyone liked to be around him because of his personality.

Seniors

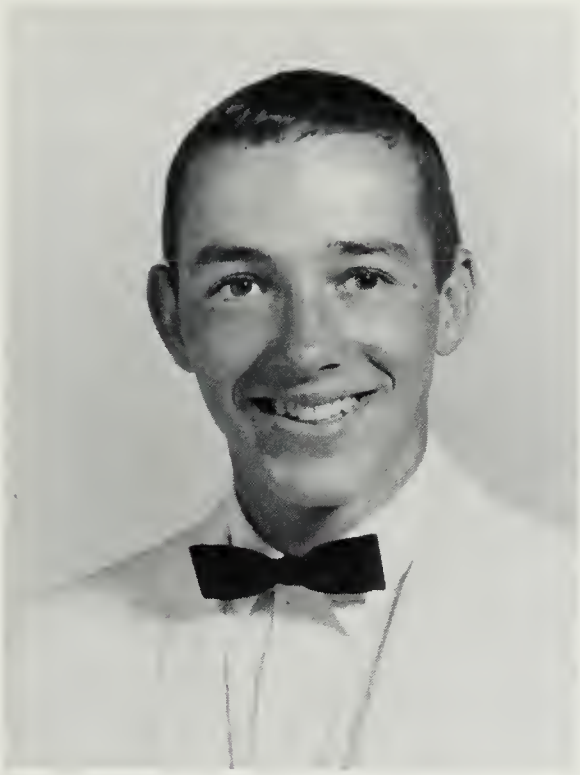

RONALD WAYNE JENKINS

Ronnie was always around with his jokes. He liked to have a good time and helped others to have one, too. He liked to help our class with its projects. He was a sweet boy with a sincere friendliness.

CHARLES WILSON JONES

Charles was about as nice as they come. He was usually quiet and always very polite. He feels that his greatest contribution to Elkton High School this year has been "money."

GLORIA JEAN JONES

Gloria loved to have a good time. She was always nice and full of laughs. She was liked by everyone who knew her.

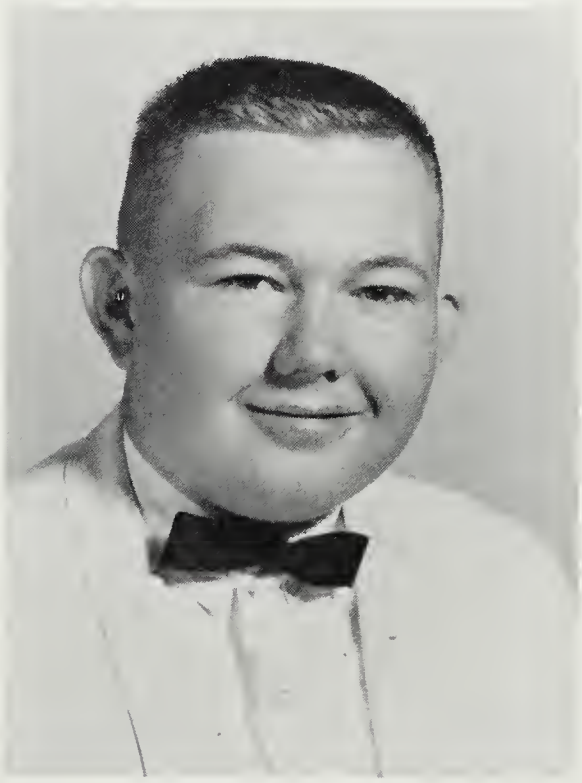

KENNETH LEE LAM

Kenneth always had a warm smile for everyone. He was a real nice student and a hard worker.

Seniors

WILLIAM RAY LAM

William always had a seat in the back of each class. He didn't seem to like the front of the room. He was usually a quiet boy and very friendly.

REBECCA JO LAWSON

Rebecca was a mighty sweet girl. Beautiful auburn hair and brilliant brown eyes are Rebecca's outstanding characteristics. Her sweet personality made everyone like her.

JAMES LARRY LILLY

James always liked having fun. His humor and friendliness contribute to the many friends he has.

MARY JANE LUCAS

Mary Jane was always out to have a good time. She liked to take part in school and class activities. She was liked by everyone who knew her.

Seniors

ELIZABETH ANN MADREN

Elizabeth was another studious girl in our class. Her grades were of great importance to her. She was sincere and liked by everyone. We all wish her success in her plans to become a nurse.

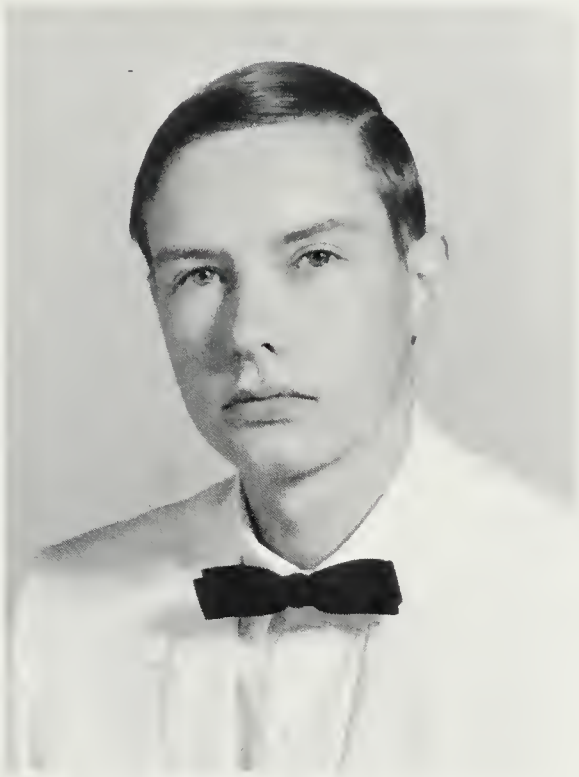

BERNARD WAYNE MEADOWS

Wayne is a recent addition to our class. He went to Elkton up until a few years ago when he attended school in Stanley, Virginia. We are glad to have him back. He was a quiet, sweet boy whom everyone enjoyed being around.

BARBARA ANN MERICA

Barbara was one of the most important assets to our class. She was a hard-working girl who participated in everything. No matter how much she had to do she got it done. Her beaming personality made her liked by everyone. She has done many things for Elkton High School and she will surely be missed.

ESSIE MARY MERICA

Essie was a quiet and meek girl. Her delicate, sweet voice made her liked by those who knew her.

Seniors

GWENDOLYN KAY MILLER

Gwendolyn was another of those happy-go-lucky girls. She seemed to enjoy being around the Madison College campus for some reason. She was a sincere and sweet person to be around.

ELAINE MARIE MONGER

Elaine is another girl who will be missed at Elkton High. She had a great acting ability which was proved in the Junior and Senior plays. She has an ability in music which she enjoyed. Her ability, appearance, and personality contributed to make her a great person.

JO ANN MONGER

Jo Ann was shy and timid. She never had much to say. She liked to lend a helping hand. Jo Ann was very nice and for this reason everyone liked her.

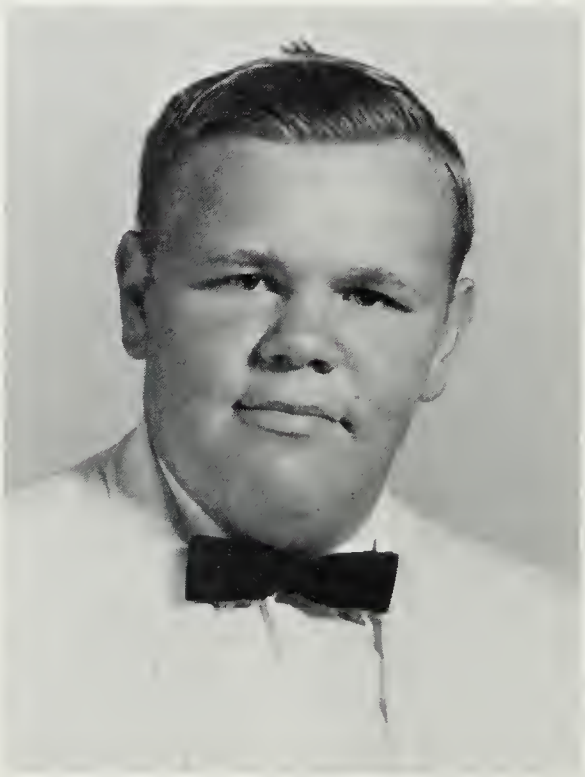

ROBERT WAYNE MORRIS

Robert was one of those carefree boys who stayed happy. He was friendly and nice to everyone.

Seniors

KAREN GOOD MOWBRAY

Karen's greatest asset was her beautiful smile. She has been a quiet reassurance to her classmates.

MAXINE FAYE PRICE

Maxine was one of the most attractive girls in the Senior Class. She was popular especially with the boys. Her sweet smile was her greatest charm. She was always laughing and having a good time.

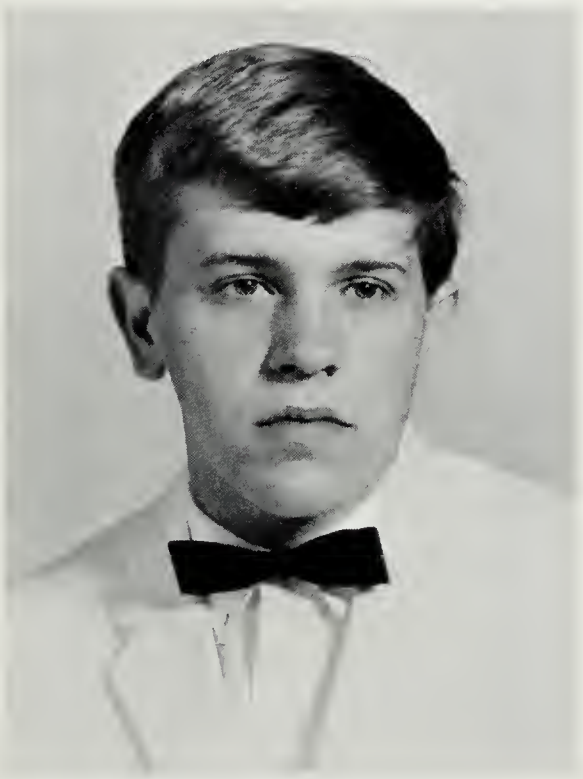

RALPH JAMES RIDENOUR

James was not one who liked to study. He would rather play his guitar. He never had much to say but was a real nice boy.

GLORIA JUNE ROACH

Gloria was quite a girl, very excitable. She brought many laughs. Her pleasant disposition and sweetness made her friends enjoy being around her.

Seniors

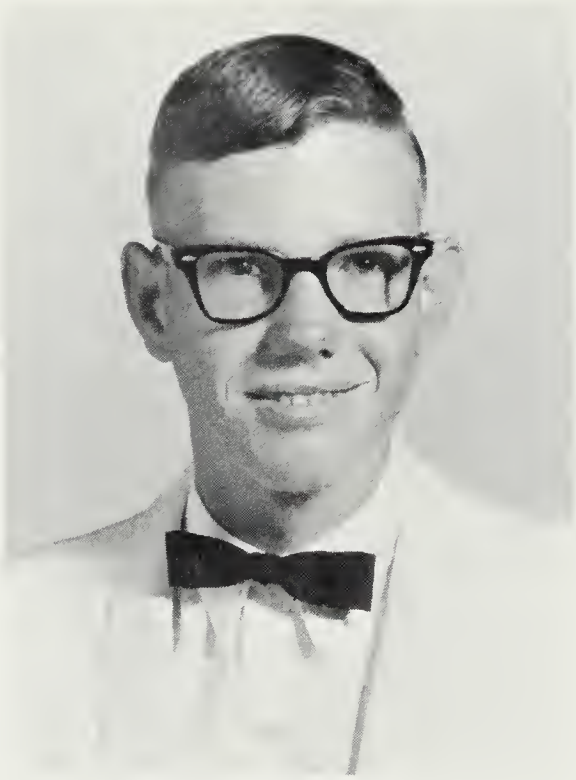

LARRY LYNN SEAL

Larry had red hair but no temper. He was a real easygoing boy. He always had a smile and was liked by everyone. Larry went through most of first semester with a broken collarbone.

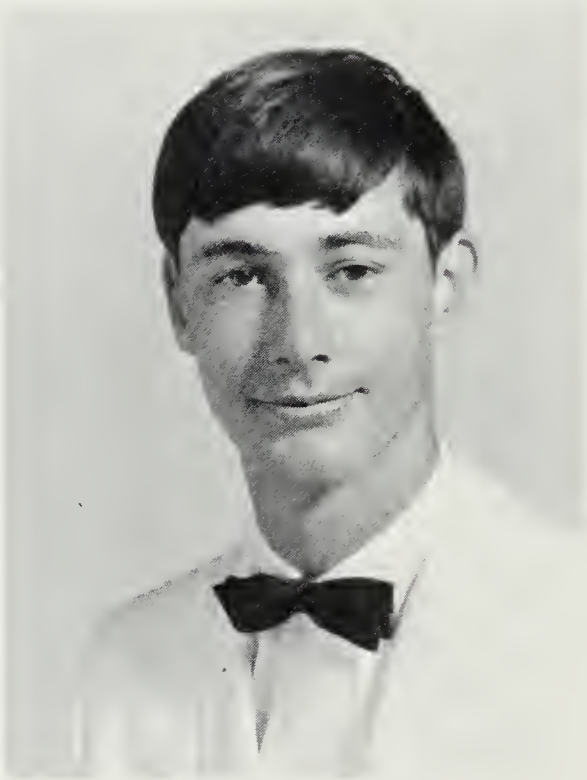

GARY MICHAEL SHIFFLETT

Gary was another of the mischievous ones. His funloving personality made him well-liked. Gary was also another of our "Mighty Elks."

LINDA FAYE SHIFFLETT

Linda was a dependable girl. She enjoyed helping when there was work to do. She would work until the task was completed. Linda's sweet smile brightened many days for us.

MARLA LONGLEY SHIFFLETT

Marla was the class artist. Her art work has been a major part of the school decor for the past five years. Her talent made our prom a huge success. Her marvelous use of brushes will be missed by all.

Seniors

MARSHALL FORREST SHIFFLETT

Forrest was a shy boy until one got to know him. He was a real nice boy who liked to laugh. Please don't forget to time yourself under the sunlamp, Forrest.

KENNETH STEWART SIPE

Kenneth appeared to by shy, but his friends knew he had a marvelous personality. Kenneth's major talent was with a pen and his literary knowledge was quite exceptional.

LINDA ANN SNYDER

Linda was one of those who could say a lot in a few words. She had quite a skill at the typewriter. Linda was always there when work needed to be done.

MARGIE MARIE TAYLOR

Margie was a very energetic and hard-working girl. She proved this with working for the office. Margie was liked by those who knew her.

Seniors

LOU ELLEN WHITFIELD

Lou Ellen has been one of the best class workers. She was also active in many extra-curricular activities. Her final reward for her hard work was being named a "Betty Crocker Homemaker of Tomorrow."

GLORIA ANN WOOD

Gloria was a very honest and trustworthy person. She had the many qualities that made a wonderful personality. Gloria was well thought of by all her classmates.

BETTY JEAN WOOD

Betty had a rare talent, that of being able to laugh at one's self. This, plus her bubbling personality made her known to her classmates as, "Wetty Bood."

Class History

In 1961 we entered Elkton High with an enrollment of 129 members. We elected Jim Eadie, Karen Good, Kay Hensley, Brenda Breeden, and Wade Shifflett as our officers. Our advisors were Arthur Harmon, Clark Dofflemeyer, Edward Long, Mary Hutton, and Terry Slaubaugh. Maxine Price represented us in the Homecoming Court. Our money-making project was a dance.

Our class entered our freshmen year with 97 students. Our class leaders were Dale Shifflett, Gary Shifflett, Elaine Monger, Jim Eadie, and Charles Garber. Our Homecoming attendant was Dorothy Kite. Lewis Carickhoff, Mrs. Norman Good, Paul Long, and Lois Gaynor were our sponsors.

Sophomore officers were Dorothy Kite, Dale Shifflett, Karen Good, Gary Shifflett, and Charles Garber. Karen Good was our representative in the Homecoming court. Our advisors were Jack Simon and Marjorie Fuller.

We really began to work in our Junior year. We began selling E. H. S. cushions as a money-making project. We also held a Miss E. H. S. Beauty Contest in which Elaine Monger was second runner-up. And last but not least we presented our Junior play "Seventeenth Summer." We were busy all year preparing for the prom, "Evening in Paris," which was very successful and beautiful. The prom royalty were Charles Dean, Judy Shifflett, Gary Shifflett, and Barbara Merica. Elaine Monger won second place in District Forensic Poetry Reading. Charles Garber, Wayne Hensley, and Elizabeth Madren attended math and science institutes at V.P.I. and Bridgewater College. Class officers were Elaine Monger, Jim Eadie, Karen Good, Linda Hensley, and Winston Hensley. Elaine Monger served us in the Homecoming Court. Our class numbered 55 and Jack Simon and Virginia Gentry were our sponsors. Seventeen of our class members were tapped into the Beta Club.

We had an enrollment of 64 in our Senior year. Our class motto became "Not Finished, Just Beginning," our flower, yellow rose, our song, "Days of Wine and Roses" and our colors were wine and yellow. Our officers were Linda Hensley, Barbara Merica, Debbie Dean, Linda Huddle, and Wayne Hensley. Our class sponsors were Terry Slaubaugh, K. B. Dofflemeyer, Amanda Pence, and Gene Miller. We held a "Snowball Dance" with music by the Big Beats. We presented "The Case of the Missing Heirs" as our senior play. Barbara Merica was our Homecoming Queen and Kay Hensley was our attendant. Barbara also won Heart Queen of Rockingham County and placed third in the Elks Leadership Award. Linda Hensley and Joe Gentry received the "I Dare You Award." Elizabeth Madren and Joe Gentry received the Rotary Code of Ethics Award. Joe Gentry also received the Jaycee Award. Several seniors received athletic trophies, Barbara Merica, Dallas Gooden, Gary Shifflett, Joe Gentry, and Jim Eadie. Elizabeth Madren won a Homemaker Award. Our valedictorian and salutatorian were Charles Garber and Elizabeth Madren. Numerous class members were officers in the clubs, co-captains of our sports teams and received awards. The end of our high school years was our commencement, which was held on June 13.

We, the class of 1966, will always remember Elkton High School. It has helped us in many ways; strengthening our minds, helping us to accept responsibilities, and to become more mature. We thank the teachers for their help and understanding.

Officers

President . . . . . Ralph Life
Vice President . . . . . Dennis Shifflett
Secretary . . . . . Dinah Shifflett
Treasurer . . . . . Preston Hale
Reporter . . . . . Barbara Jenkins

Junior Class

Juniors

Robin Babington
Joyce Berry
Roy Berry
Joyce Camden
Margaret Coleman

Brenda Crawford
Agnes Cubbage
Beulah Cubbage
Charlotte Cubbage
Greg Davis

Stephen Davis
Walter Davis
Louella Dean
Sharon Kay Dean
Sandra Dofflemyer

Karen Downey
Calvin Eppard
Evelyn Eppard
Jerel Eppard
Linda Frazier

Paulette Gooden
Nancy Grim
Preston Hale
Lou Ann Hartley
Greg Hensley

Sharon Kay Hensley
Sherill Hensley
Judy Hillard
Randy Hinegardner
Max Hutton

Juniors

Barbara Jenkins
Earl Jones
Linda Kisling
Jesse Knighton
Barbara Lam

Conrad Lam
Patsy Lawson
Henry Leap
Betty Leet
Ralph Life

Sandra Liskey
Vana Longley
Debby Lough
Joyce McDonald
Joe Meadows

Linda Merica
Brom Miller
Janet Monger
Delmer Morris
Mike Mundy

Carlton Myers
Sandra Offenbacker
Paul Phillips
Margaret Quigg
Carolyn Riddle

Philip Ritenour
Gerald Roach
John Schroeder
Alton Shifflett
Dennis Shifflett

Juniors

Dinah Shifflett
Larry Shifflett
Vickie Sigafoose
Sue Slye
David Smith

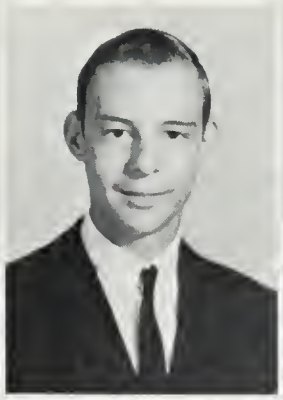

Aubrey Thompson
Larry Toliver
Lucy Toliver
Monty Williams

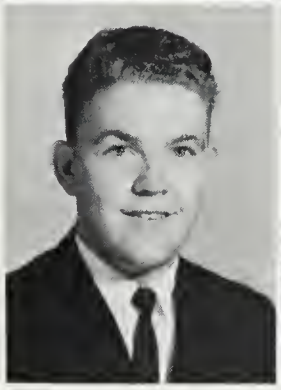

Blair Worden
Viola Williams

Officers

President . . . . . Wayne Saum
Vice President . . . . . David Mundy
Secretary . . . . . Melody Whiteside
Treasurer . . . . . Patty Hensley
Reporter . . . . . Donnie Williams

Sophomore Class

Sophomores

James Allen
Luther Bazzle
Fred Bennett
Carolyn Breeden
Gary Breeden

Ray Breeden
Vivian Clements
Sherry Crawford
Darlene Davis
Sue Davis

Wanda Davis
Barbara Dean
Eddie Dean
Gary Dean
Margaretta Dean

Maxine Dean
Sarah Dean
Karen Dearing
Marilyn Dovel
Norman Fitzwater

Dorenda Flick
Calvin Foltz
Connie Foltz
Patricia Garrison
Jane Hammel

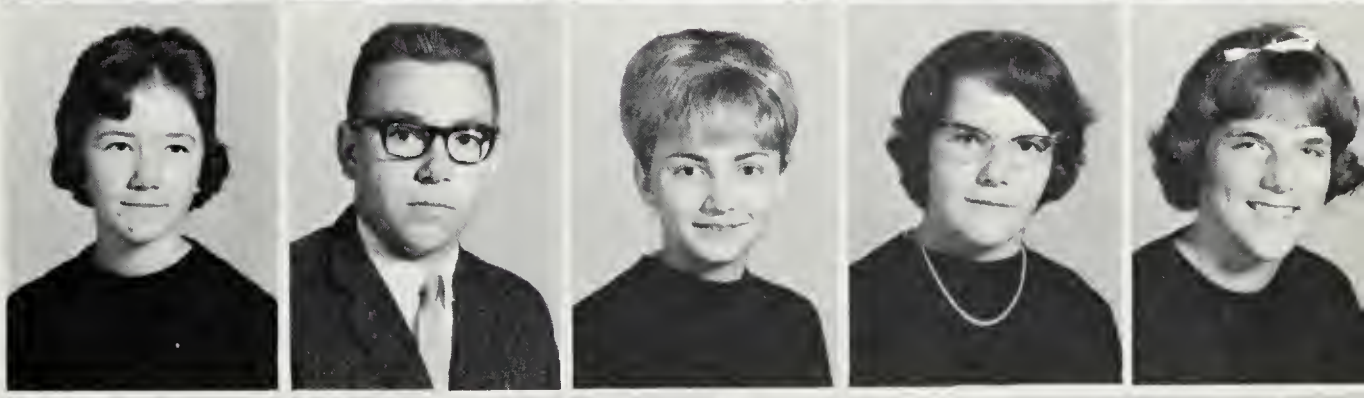

Basil Hareford
Vickie Hareford
David Hensley
Glenna Hensley

Sophomores

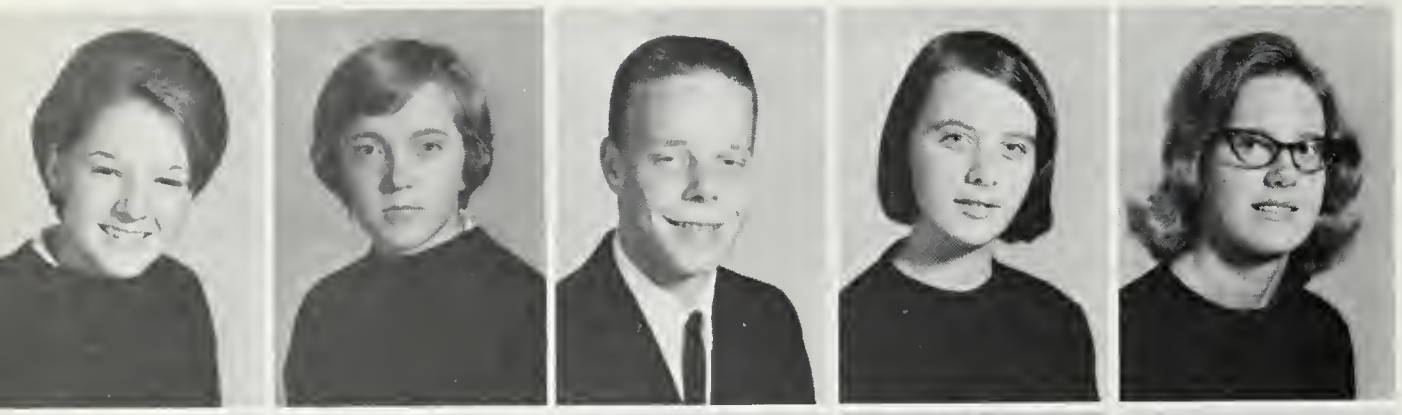

Linda Hensley
Patricia Hensley
Robert Jones
Ruthanne Kibler
Connie Knighton

Kenneth Lam
Roger D. Lam
Roger R. Lam
Wanda Lam
Louis Lang

Joanne Lawson
Judy Lilly
Kenneth Loker
Bobby Lough
Jimmy Majors

Frances McMillen
Ellen Meadows
James Meadows
Linda Merica
Jerry Monger

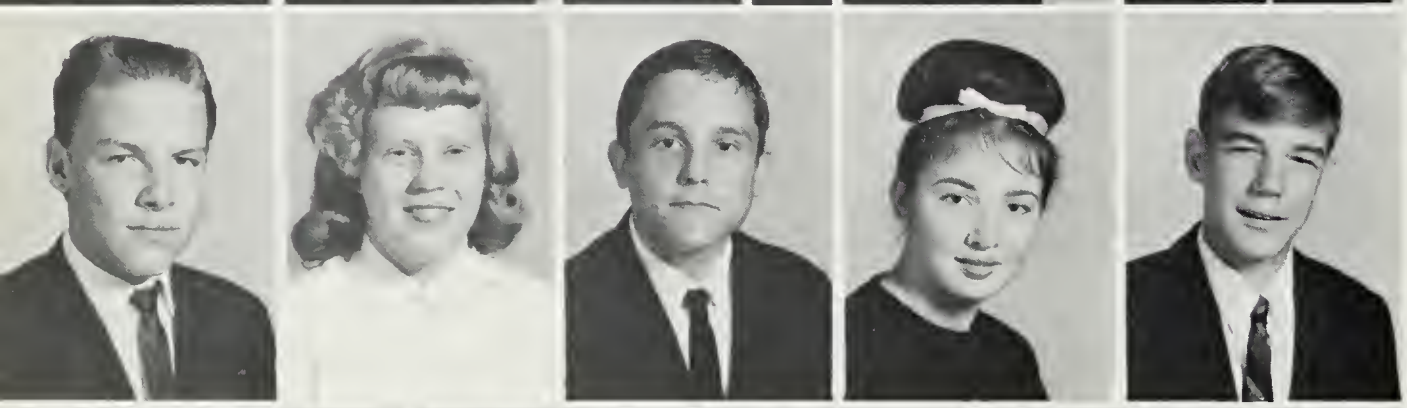

Melvin Monger
Sheila Monger
Jerry Mowbray
Janice Mowbray
David Mundy

Mervin Myers
Sue Pence
Walter Pittman
Rowena Richards

Sophomores

Brenda Riddle
Ernest Rion
John Rion
Thomas Ross
Robert Saum

Austine Seal
Edwin Seal
Richard Seal
Bonnie Seekford
Charles Shifflett

Connie Shifflett
Dale Shifflett
Ronnie Shifflett
Pauline Stepp
Gary Snyder

Jerry Taylor
Joyce Taylor
Melody Whiteside
Donnie Williams
Rocky Williams

Gary Wood
Lois Wood
Floyd Viands

Officers

President . . . . . Carlton Smith
Vice President . . . . . Nancy Moubray
Secretary . . . . . .Nancy Dean
Treasurer . . . . . Vernon Lawson
Reporter . . . . . Timmy Haden

Freshman Class

Freshmen

Earl Acker
Wayne Acker
Patricia Alger
C. V. Becks
Victor Bennington

Catherine Blakey
Douglas Blakey
Judy Breeden
Loretta Breeden
Darrell Campbell

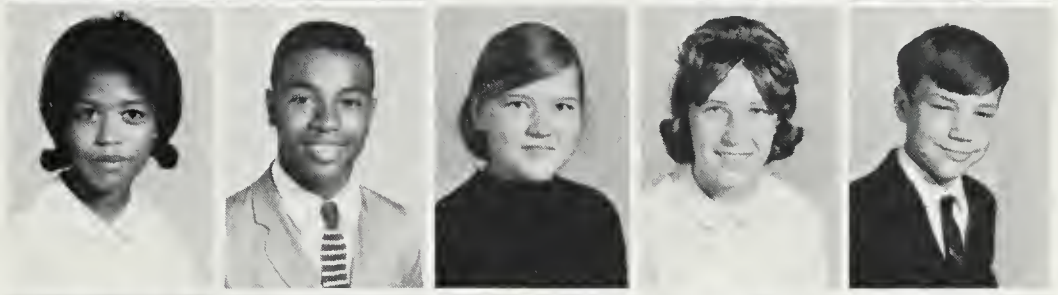

Rodney Cave
Rodney Crawford
Virginia Crawford
Lewis Davis
Larry Davis

Paul Davis
Paulette Davis
Brenda Dean
Edward Dean
Karen Dean

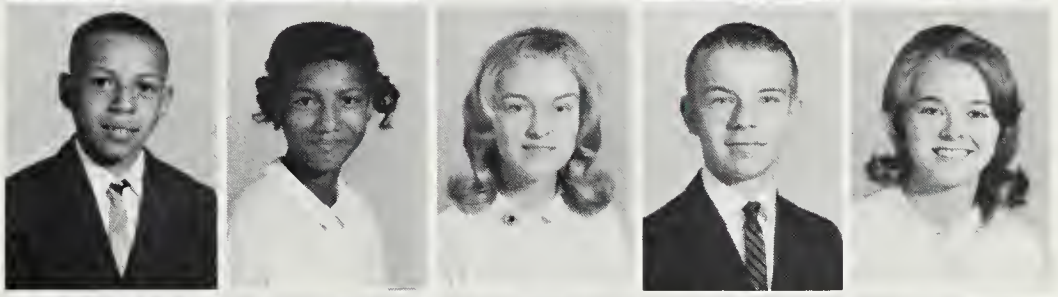

Nancy Dean
Wally Dean
Ronald Dearing
Sarah Dixon
Stephen Dovel

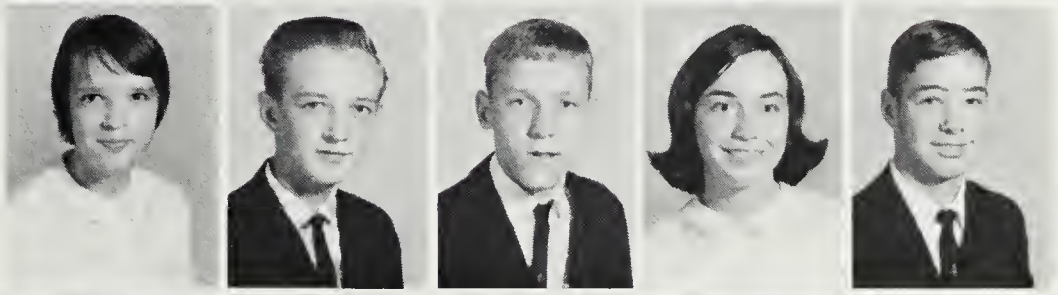

Dwight Downey
Clinton Eppard
Gerald Eppard
Gilmer Eppard
Peggy Eye

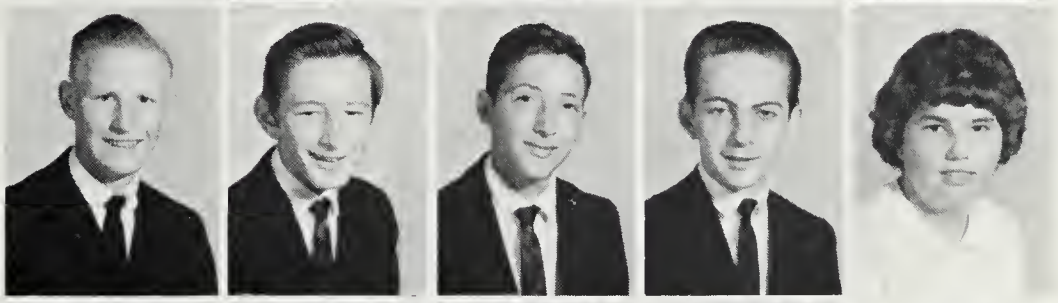

Bobby Failes
Joyce Fields
Richard Fields
Wayne Frazier
James Frye

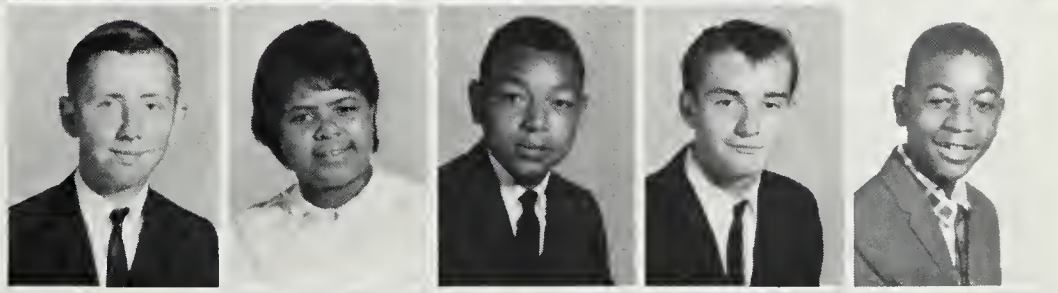

Robert Frye
Cecile Good
Lavonne Good
Miranda Gronning
Timmy Haden

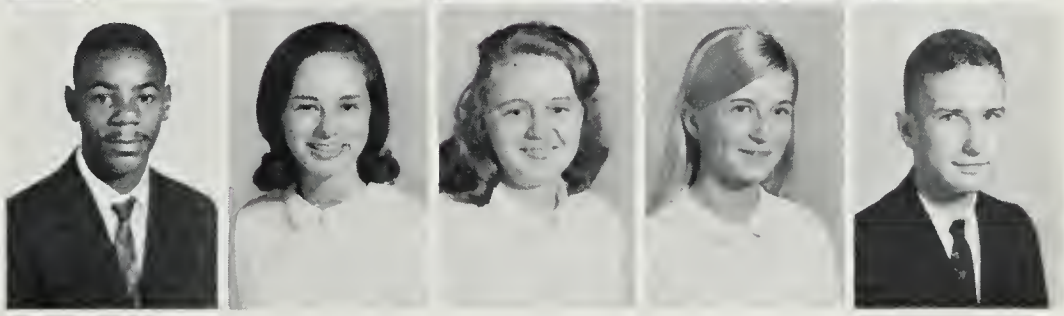

Freshmen

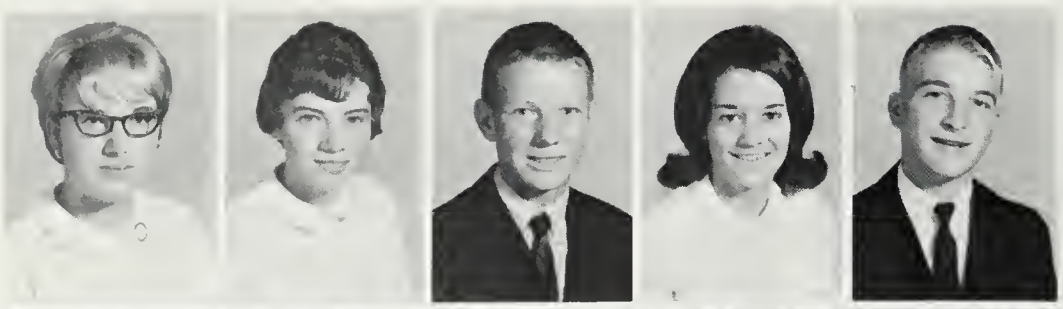

Rebecca Harrison
Linda Hartley
Earl Hensley
Ellen Hensley
Randy Hensley

Shelvia Hensley
Cathy Housh
Gerard Huffman
Carol Johnson
Ricky Jones

Lois Kisling
Judy Kite
Connie Lam
Danny Lam
Donnie Lam

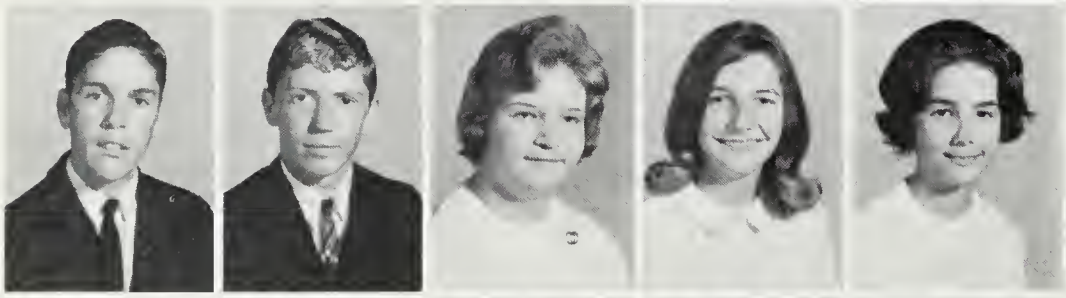

Jerry Lam
Vernon Lawson
Vicki Life
Beth Lough
Jean Lough

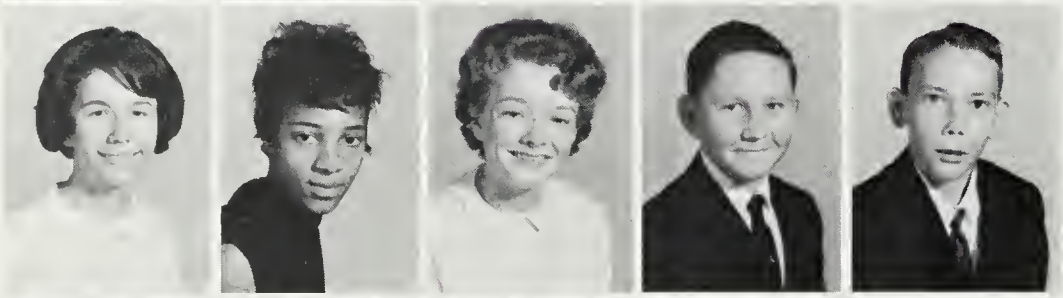

Joan Lough
Carol Majors
Beverly Meadows
David Meadows
Jerry Meadows

Judy Meadows
Kevin Meadows
Barbara McMillen
Lloyd Merica
Jo Ann Morris

Leroy Morris
Sandra Morris
Rosetta Moton
Loretta Moton
Nancy Moubray

Cynthia Plume
Clint Richards
Robert Roach
Edward Roudabush
Gary Sandridge

Freshmen

Wade Seal
Denise Sellers
Clifford Shifflett
Darlene Shifflett
David Shifflett

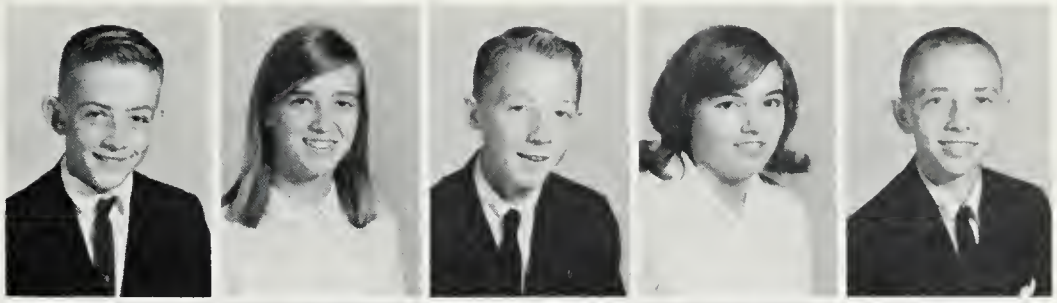

Diane Shifflett
Donald Shifflett
Donnie Shifflett
Donnie R. Shifflett
Edward Shifflett

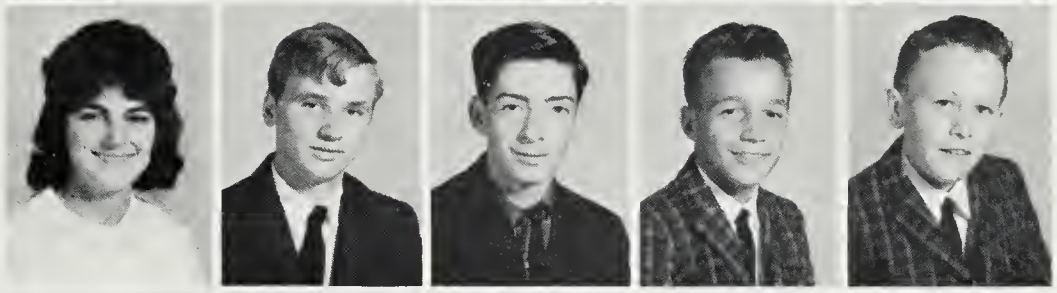

Larry Shifflett
Paula Shifflett
Ronald Shifflett
Carlton Smith
Edward Stepp

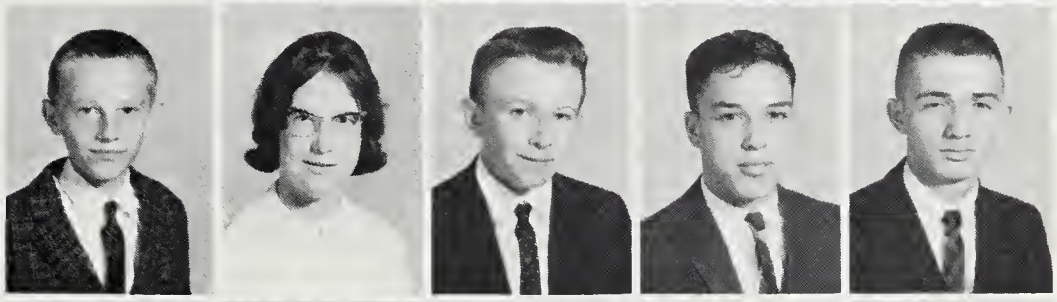

Raymond Stepp
Mary Stevens
Thomas Stevens
Glen Toliver
Jane Tribby

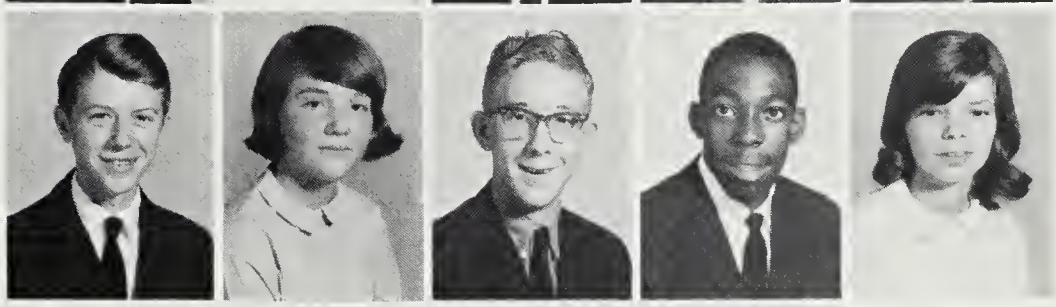

Linda Varner
John Williams
Lilly Williams

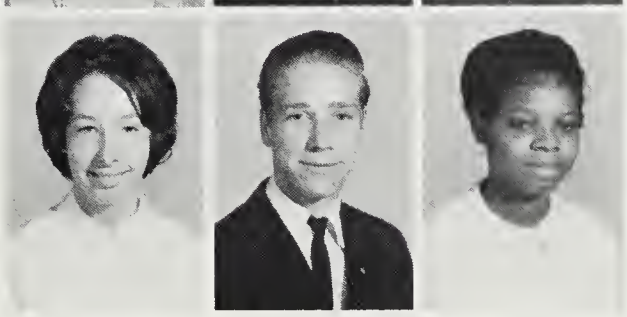

Officers

President . . . . . Mary Life
Vice President . . . . . Wake Gooden
Secretary . . . . . Mary Beth Eadie
Treasurer . . . . . Ricky Engle
Reporter . . . . . Frances Camden

Eighth Grade Class

Eighth Grade Class

Rosalie Allen
Glenda Armentrout
Carroll Atkins
Katherine Balser
Gary Baugher
Martha Baugher

Roger Baugher
Sharon Billhimer
Colleen Blakey
Gary Breeden
Vicki Brill
Frances Camden

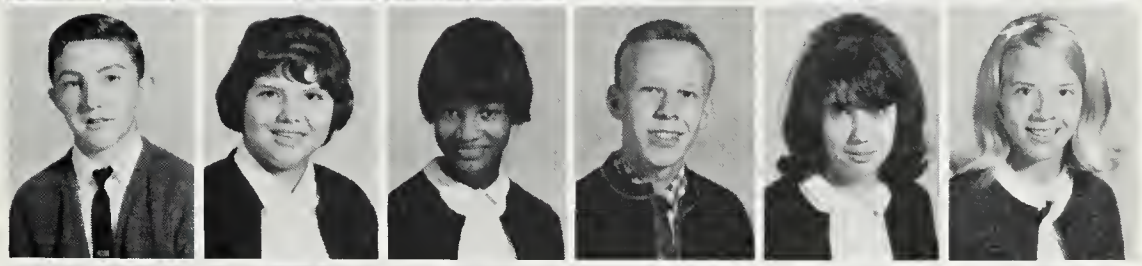

Charlotte Cockrell
Janie Cockrell
Carolyn Comer
Linda Comer
Sandra Comer
Bonnie Conley

Connie Conley
Franklin Cubbage
Phyllis Cubbage
Randal Davis
Roger Davis
Russell Davis

Stanford Davis
Yvonne Davis
Berlyn Dean
Carol Ann Dean
Sammy Dean
Steven Dean

Aubrey Dovel
Bonnie Lou Dovel
Debbie Duff
Mary Beth Eadie
Rick Engle
Betty Lou Eppard

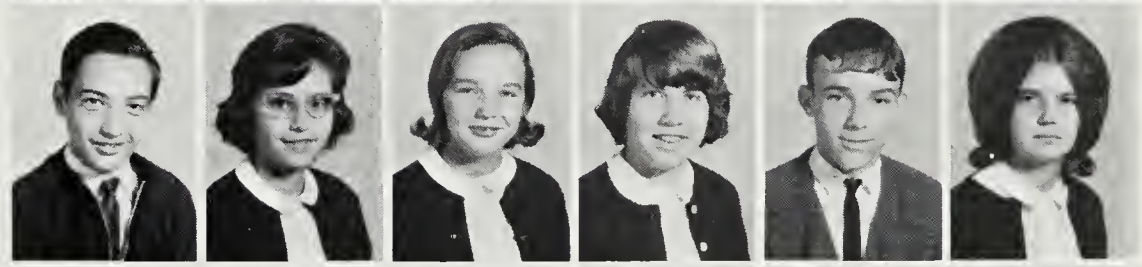

Boyd Eppard
Hershel Eppard
Jerry Eppard
Larry Eppard
Lonnie Eppard
Marcella Eppard

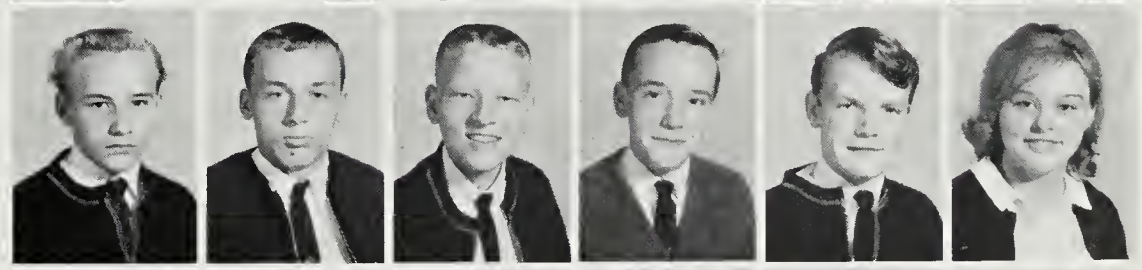

Roy Eppard
Leonard Fields
Eddie Foltz
Marsha Fuller
Donna Garrison
Martha Gentry

Wake Gooden
Mike Hammel
Darwin Hareford
Mike Harrison
Carolyn Hensley
Diana Hensley

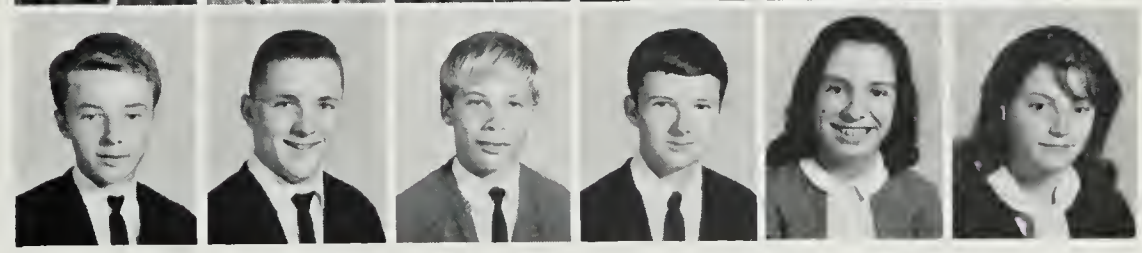

Eighth Grade Class

Eugene Hensley
Fonda Hensley
Lawrence Hensley
Rhonda Hensley
Danny Hinkle
Billy Hisey

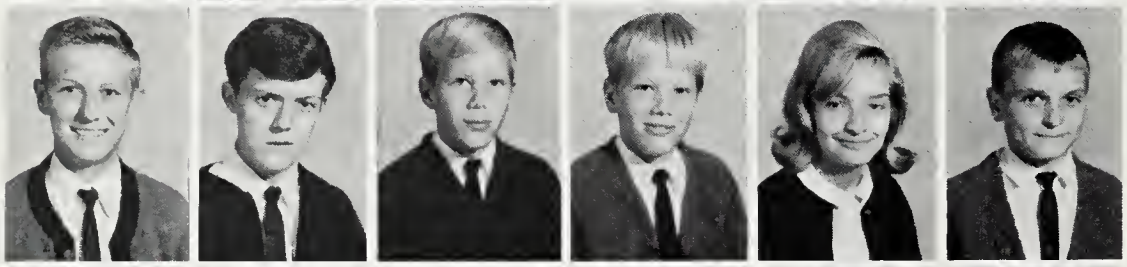

Ryan Horne
Ralph Housden
Carter Housh
Spencer Housh
Diane Huddle
Mike Hutton

Diana Jenkins
Mike Jenkins
Jane Jones
Tommy Karow
Sandra Kisling
Peggy Kite

Debra Kyger
Bobby Lam
Brenda Lam
Darrell Lam
Donald Lam
Hunter Lam

James Lam
Janice Lam
Paul Lam
Rosa Lam
Marty Lang
Eula Lawson

Wayne Lawson
Linda Leet
Mary Life
Ronnie Loker
William Lucas
Charlotte Majors

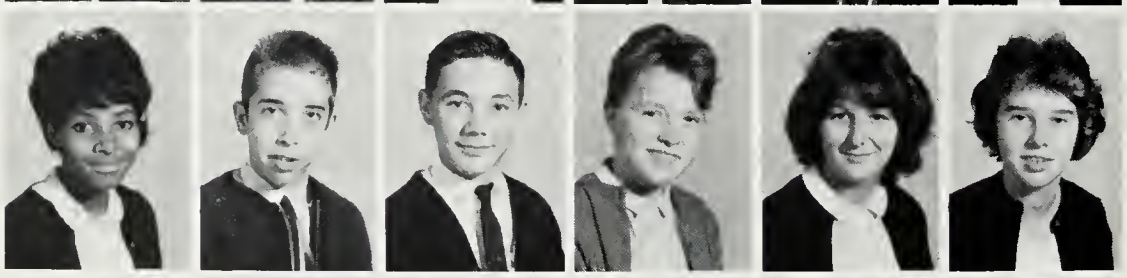

Helena Majors
Lonnie McCauley
Calvin Meadows
Karen Meadows
Patricia Meadows
Patsy Meadows

Rex Meadows
Billy Merica
Patricia Merica
Darla Miller
Donna Monger
Gregory Monger

Larry Monger
Carolyn Morris
Ralph Price
Jane Riddle
Barbara Sandridge
Genieve Seal

Eighth Grade Class

Patricia Seal
Alan Shifflett
Barbara Shifflett
Calvin Shifflett
Carolyn Shifflett
Danny Shifflett

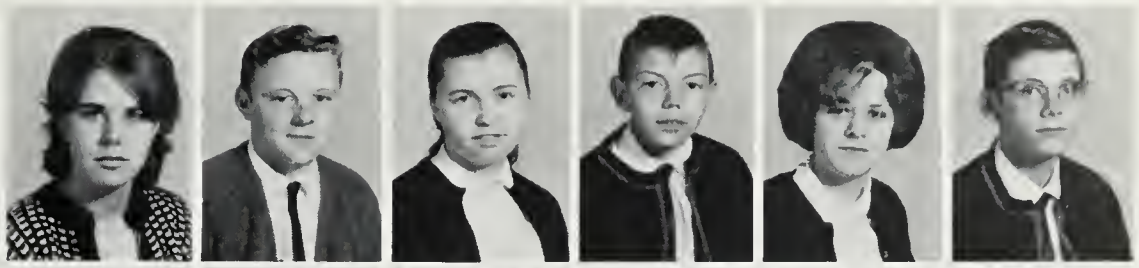

Don Shifflett
Earl Shifflett
Edward Shifflett
Dwight Shifflett
Mary Short
David Smith

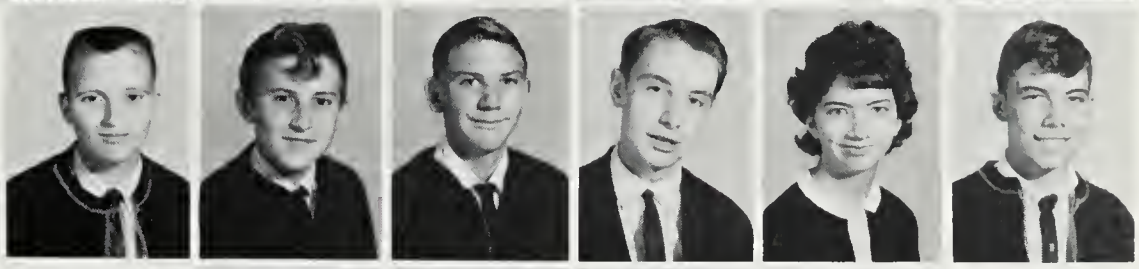

Edna Smith
Gary Smith
Michael Smith
Eddie Snow

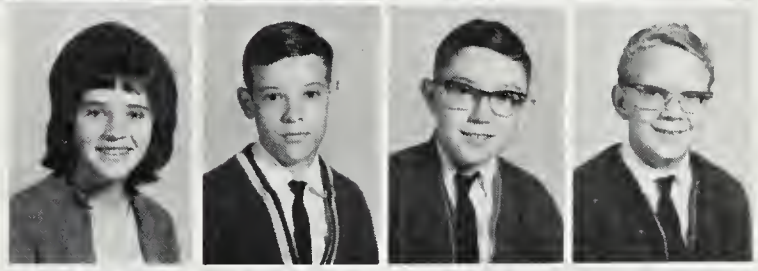

James Stoneberger
Donnie Taylor
Nicky Taylor
Rosalind Viands

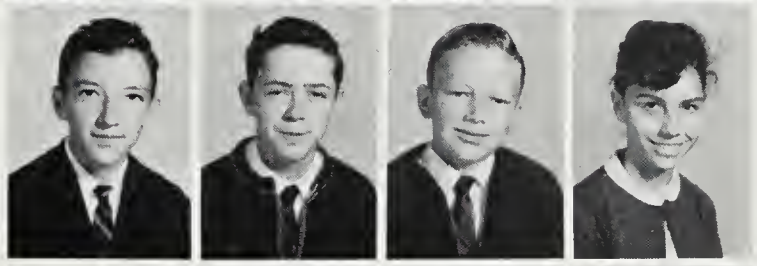

Linda Williams
Florence Worden
Edward Wright

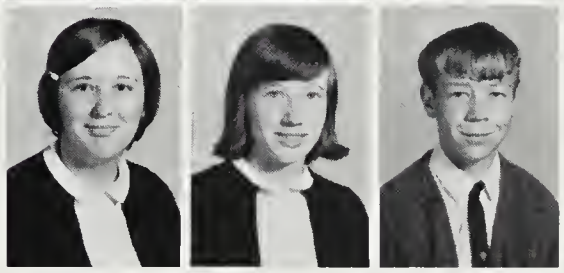

Seventh Grade Class

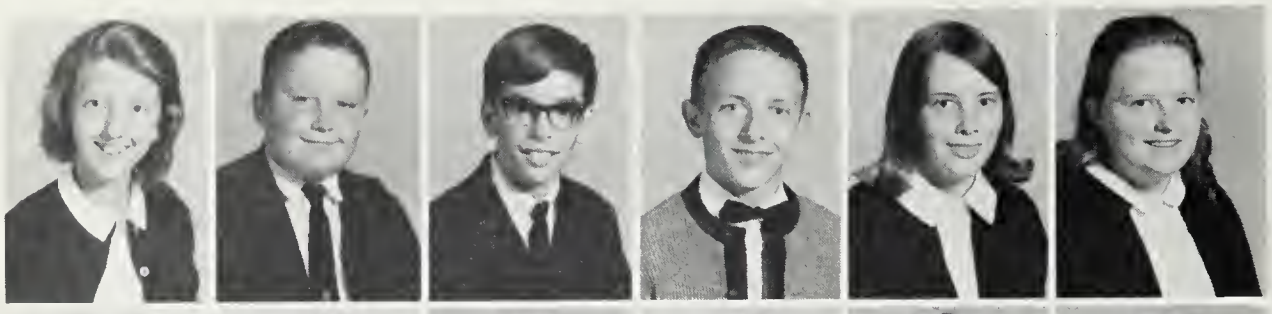

Charlotte Alger
Sammy Balser
Clarence Baugher
Herbert Baugher
Amanda Becks
Hazel Berry

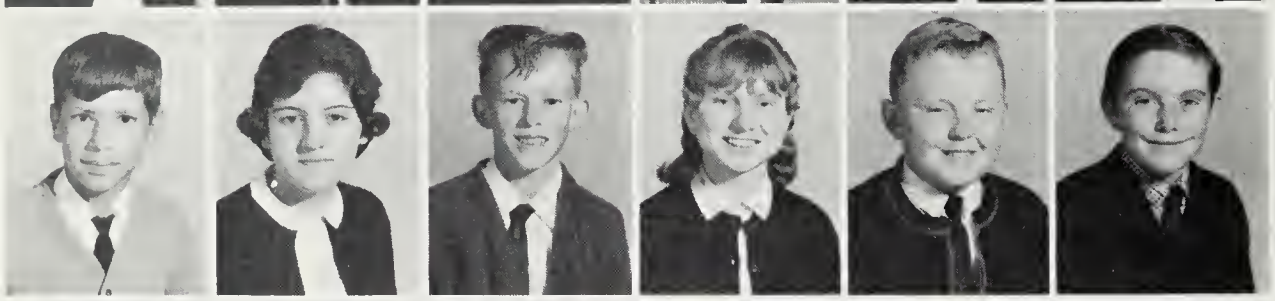

Edward Billhimer
Judy Breeden
Larry Breeden
Paula Breeden
Preston Breeden
Ricky Breeden

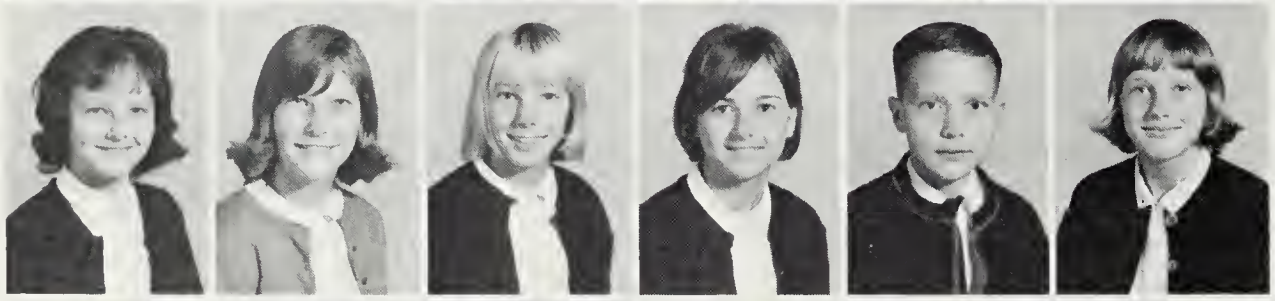

Sheila Breeden
Dixie Brill
Gay Coleman
Charlotte Comer
Lloyd Crawford
Rebecca Crawford

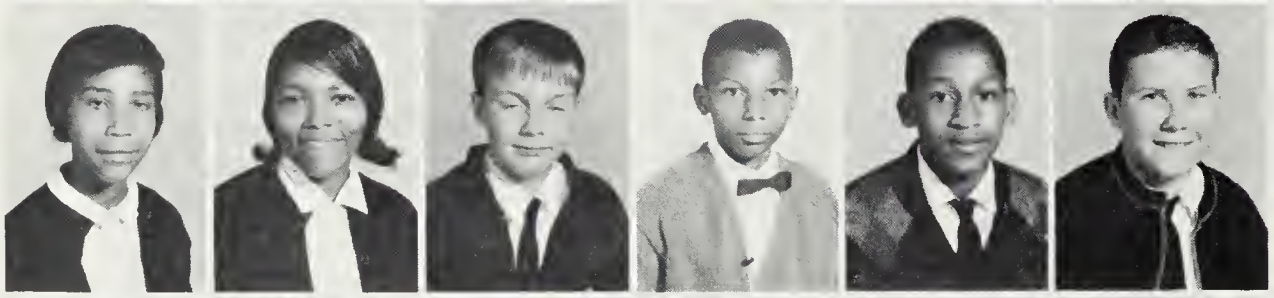

Barbara Cubbage
Ardella Davis
Chris Davis
Clarence Davis
Daniel Davis
Garland Davis

Lester Davis
Melvin Davis
Richard Davis
Clay Dean
Diane Dean
Joan Dean

Loretta Dean
Yvonne Dean
Ann Dixon
Joyce Dofflemyer
LaWanda Dofflemyer
Arlene Dovel

Daniel Eppard
Shirley Eppard
Nancy Foltz
Roy Foltz
Doris Frazier
Sandra Fridinger

Mark Glenn
Patti Gooden
Doris Gorden
Jeanne Haden
Wayne Hall
Ricky Hareford

Seventh Grade Class

Dawn Harris
Mike Haynes
Beverly Hensley
Curtis Hensley
Gregory Hensley
Janet Hensley

Merry Hensley
Roy Hensley
Judy Herring
Clyde Hisey
Robert Hisey
Roger Kisling

David Kite
Patti Knighton
Gary Lam
Linda Lam
Patricia Lam
Peggy Lam

Sharr Lam
Brenda Leigh
Reece Leigh
Larry Lucas
Sandra McDonald
Donald Meadows

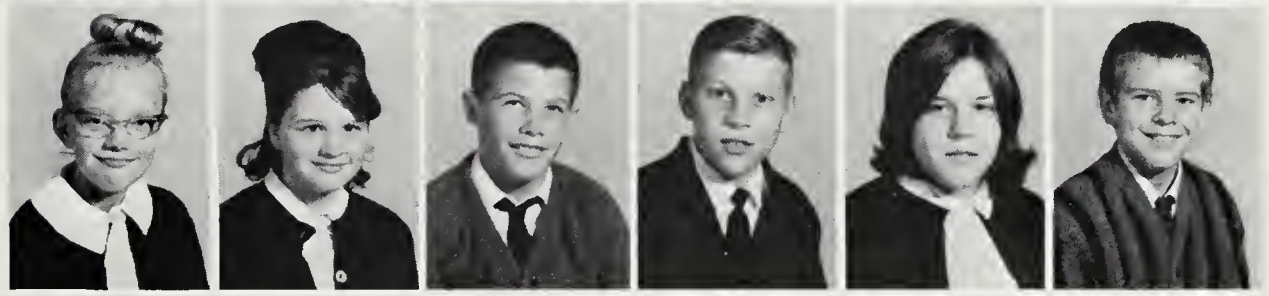

Donnie Meadows
Dorothy Meadows
Leslie Meadows
Rebecca Meadows
Kay Michael
Dwight Monger

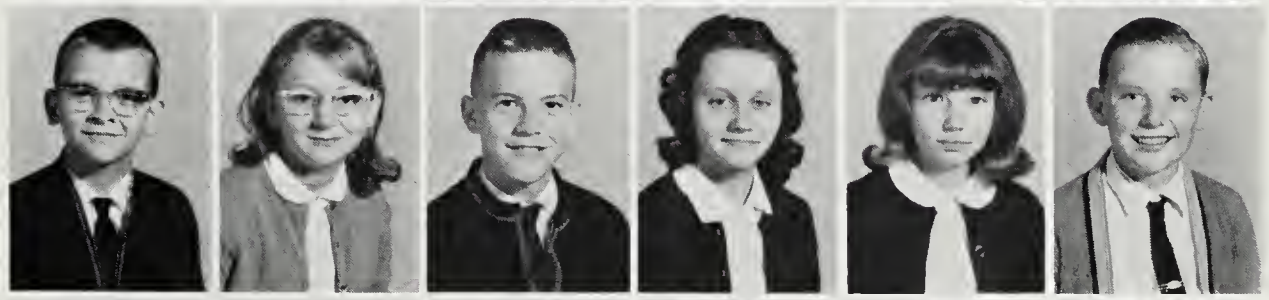

James Monger
Philip Monger
Billy Morris
Bobby Morris
Darold Morris
Darrel Morris

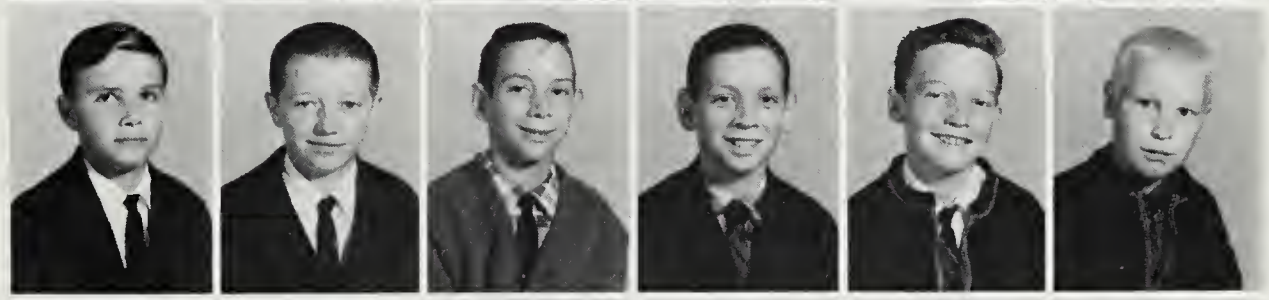

Diane Morris
Kenneth Morris
Lawrence Morris
Linda Morris
Ronnie Morris
Terry Morris

Allen Moubray
Jerry Myers
Esther Nizer
Timmy Palmer
Neil Plume
Chuck Putnam

Seventh Grade Class

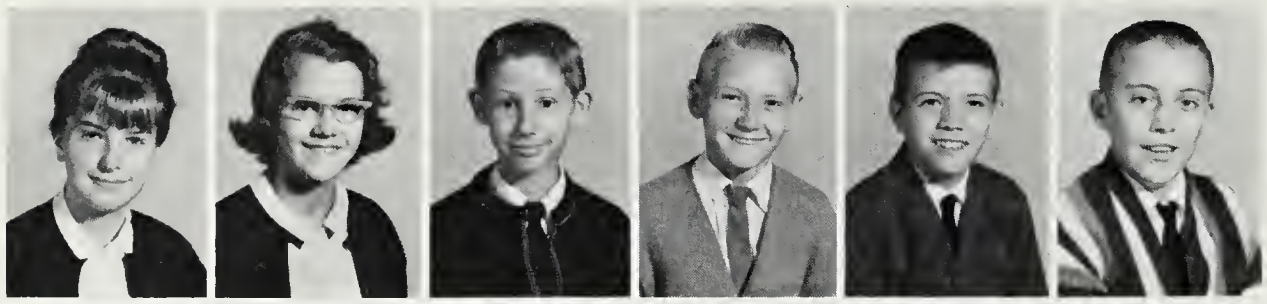

Shirley Ridenour
Peggy Ritchie
Curtis Robinson
Randolph Roudabush
Donnie Seal
Larry Seal

Alan Sellers
Brenda Shifflett
Douglas Shifflett
Gary Shifflett
Gary Shifflett
James Shifflett

Jay Shifflett
Joane Shifflett
Joyce Shifflett
Ronnie Shifflett
Sandra Shifflett
Kathy Sigafoose

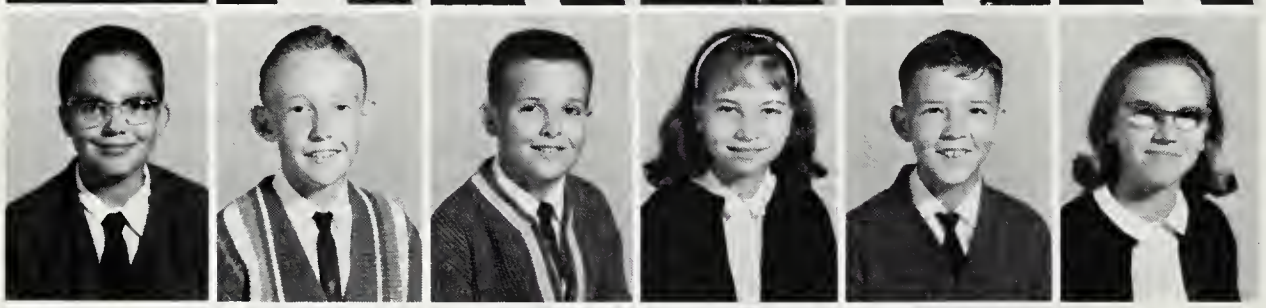

Faron Slye
James Slye
Danny Smith
Marsha Smith
Donald Stinnett
Eva Step

Ramona Stevens
Martha Sutherland
Linda Thompson
Gloria Tribby
Billy Turner

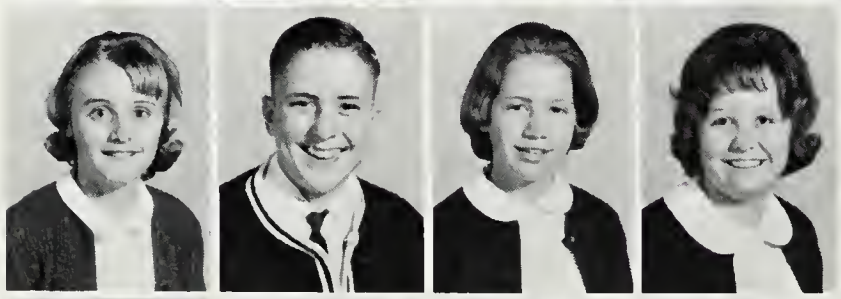

Carolyn Williams
Donald Williams
Sharon Williams
Sue Williams

Steve Winegard
Mary Wood
Joyce Wyant
Roger Wyant

District Track Highlights

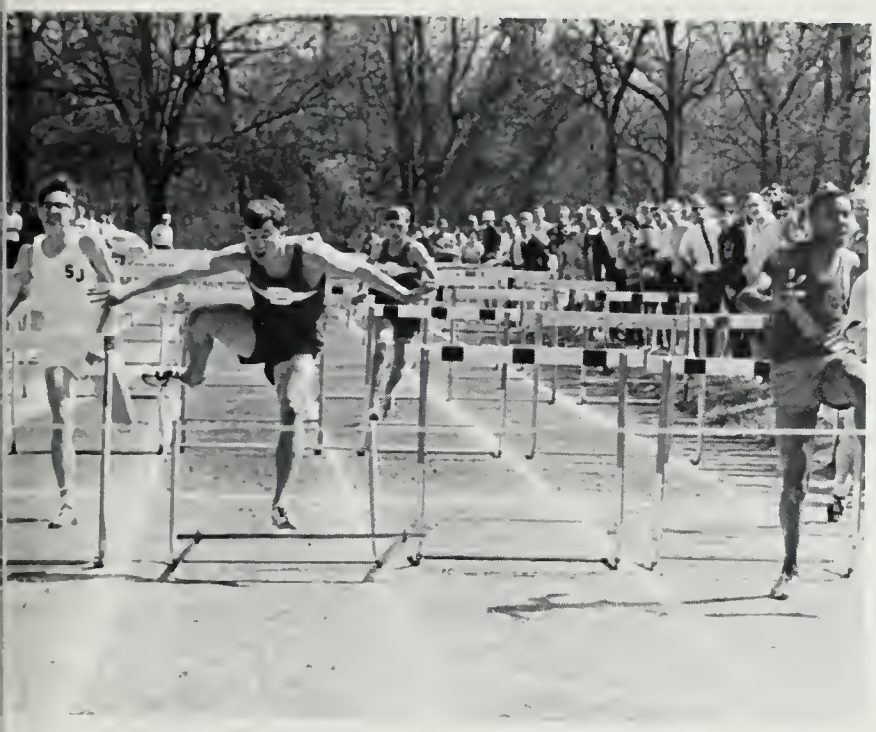

First place for E.H.S. in the "highs."

Second this time, but (Rotary's?)

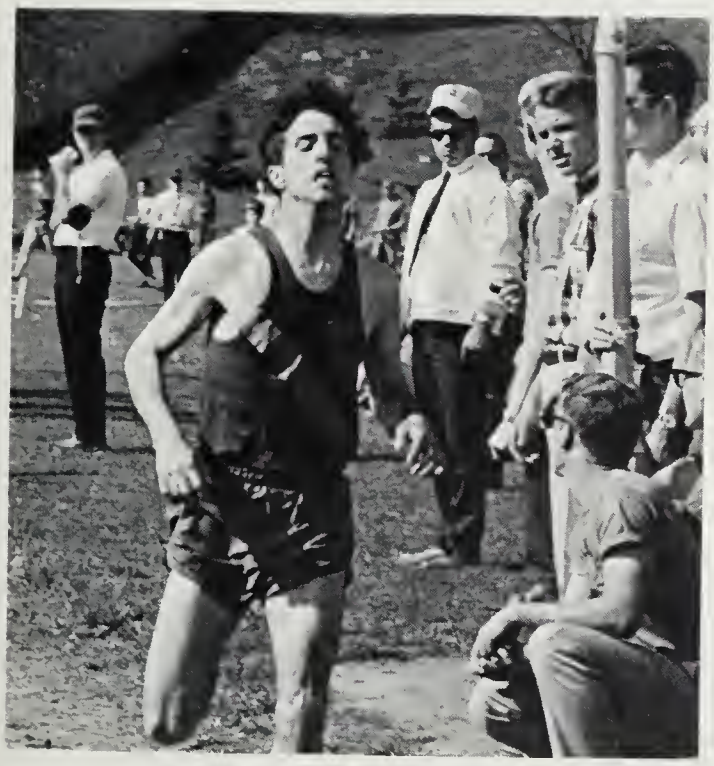

The Elks' big point getter.

WINNER MEETS VICTIM

Form that makes a winner.

Bus Drivers

Back Row, left to right: Nelson Breeden, Mrs. George Booten, Richard Lahman, Matthew Davis. Bottom Row, left to right: Ashby Hensley, George Booten, Reece Dean, Claude Lam.

Boosters

Dr. C. E. Bodell
Frances Camden
Kinsey B. Dofflemyer
Debbie Duff
D. Wampler Earmond
Joan Everhart
Norman Fitzwater
Mr. M. W. Fuller, Jr.
Mrs. M. W. Fuller, Jr.
Marsha Fuller
Shaun Fuller
M. W. Fuller, III.
Peggy Lynn Fuller
Ed Long
Gene Pfoutz
William Rodeffer
J. E. Shipp
Strickler's Hardware

Lois Gaynor
Mr. L. D. Gentry
Mrs. L. D. Gentry
Martha Gentry
Bill Gentry
S. A. Gentry
Jane Hammel
Winston Hensley
Mr. C. E. Quatse
Mrs. C. E. Quatse
Mary Life
Ernest Wheeler
Melody Whiteside
Sue Yancey
Mr. Welty Hensley
Mrs. Welty Hensley
Mr. Howard Hensley
Mrs. Howard Hensley

Mrs. Hensley, Mrs. Richards, Mrs. Baugher, Mrs. Crump.

Cafeteria Staff

Custodians

Mr. Lam, Mr. Lam

Athletics

Varsity Football

Ellis Dean

Ellis should have started his football career earlier. He came into his own in Senior year as offensive and defensive tackle.

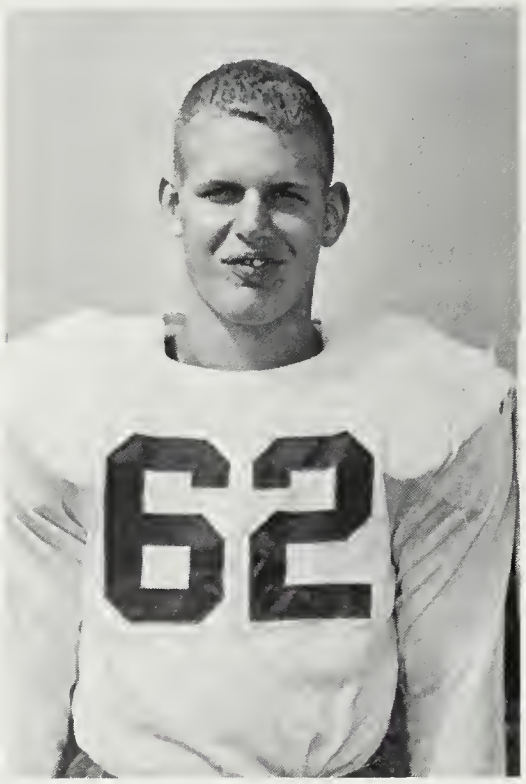

Joe Gentry

A five-year man . . . good offensive guard, extra point kicker, linebacker on defense in Senior year . . . a real team man. Highest tribute paid by being selected unanimously to receive the Junior Chamber of Commerce Sportsmanship Award.

Albert Anderson

A five-year man . . . his Senior year was his best year until injured . . . had started as offensive tackle.

Eddie Morris

Eddie played middle guard on defense and offensive tackle. Eddie could always be counted on to help the Elks whenever the going got rough.

Ronnie Jenkins

This other half of the Jenkins twin combination played fullback and though limited in playing time was always there when we needed him.

Donnie Jenkins

A good center, Donnie was a big help to us in practice session.

Varsity Football

Dallas Gooden

A five-year man . . . proved again that a little man can play both as defensive and offensive end if the desire is there. Co-captain in senior year.

Gary Shifflett

A five-year man . . . playing halfback since Junior Varsity year . . . safety man on defense. Served as good example that there is a place on any football team for a small man . . . compensated by speed. Co-Captain in Senior year.

Jim Eadie

A five-year man . . . real scrabbling quarterback. Jim set the school record in passes thrown and passes completed in one game (Luray) . . . set the school record for passing yardage.

FIRST ROW: J. Meadows, Jimmy Majors, Jesse Majors, C. Smith, T. Stevens, A. Bazzle, N. Fitzwater, W. Saum, L. Toliver, F. Bennett. MIDDLE ROW: A. Anderson, E. Morris, P. Hale, D. Jenkins, J. Gentry, P. Phillips, J. Eadie, E. Dean, B. Jones, G. Shifflett, G. Moubray. BACK ROW: D. Custer, Asst. Coach, J. Simon, Asst. Coach, B. Miller, T. Ross, D. Gooden, A. Shifflett, M. Merica, D. Shifflett, R. Jenkins, J. Schroeder, M. Hutton, S. Davis, C. E. Quatse, Head Coach.

Turn that corner!

Now, do this right!

Evade that tackler!

What a hole!

Another grab!

1965 Varsity Football Lettermen:

* D. Gooden
* G. Shifflett
  J. Eadie
  E. Dean
  J. Gentry
  E. Morris
  A. Anderson
  R. Jenkins
  D. Jenkins
  D. Shifflett
  M. Merica
  P. Phillips
  P. Hale
  A. Shifflett
  S. Davis
  M. Hutton
  G. Moubray
  T. Ross
  B. Jones
  J. Schroeder
  W. Saum

* co-captains

Seasons Record:

E. H. S.	26	Strasburg	12
E. H. S.	32	Central	0
E. H. S.	0	Clarke Co.	32
E. H. S.	6	T. A.	13
E. H. S.	12	Page Co.	0
E. H. S.	19	Warren Co.	7
E. H. S.	34	Montevideo	0
E. H. S.	26	Luray	20

6 wins and 2 losses

Ernie and Paul, You're Dirty.

Not this time, Mark.

Found a hole, huh?

Did he make it, Joe?

One for us.

One for them.

J. V. Basketball and Football

SITTING: Coach Brown, W. Gooden, D. Mundy, W. Saum, R. Engle, G. Snyder. SECOND ROW: Manager R. Jones, B. Failes, T. Stevens, D. Blakey, C. Becks. THIRD ROW: Manager V. Bennington, D. Hensley, A. Bazzle, B. Jones.

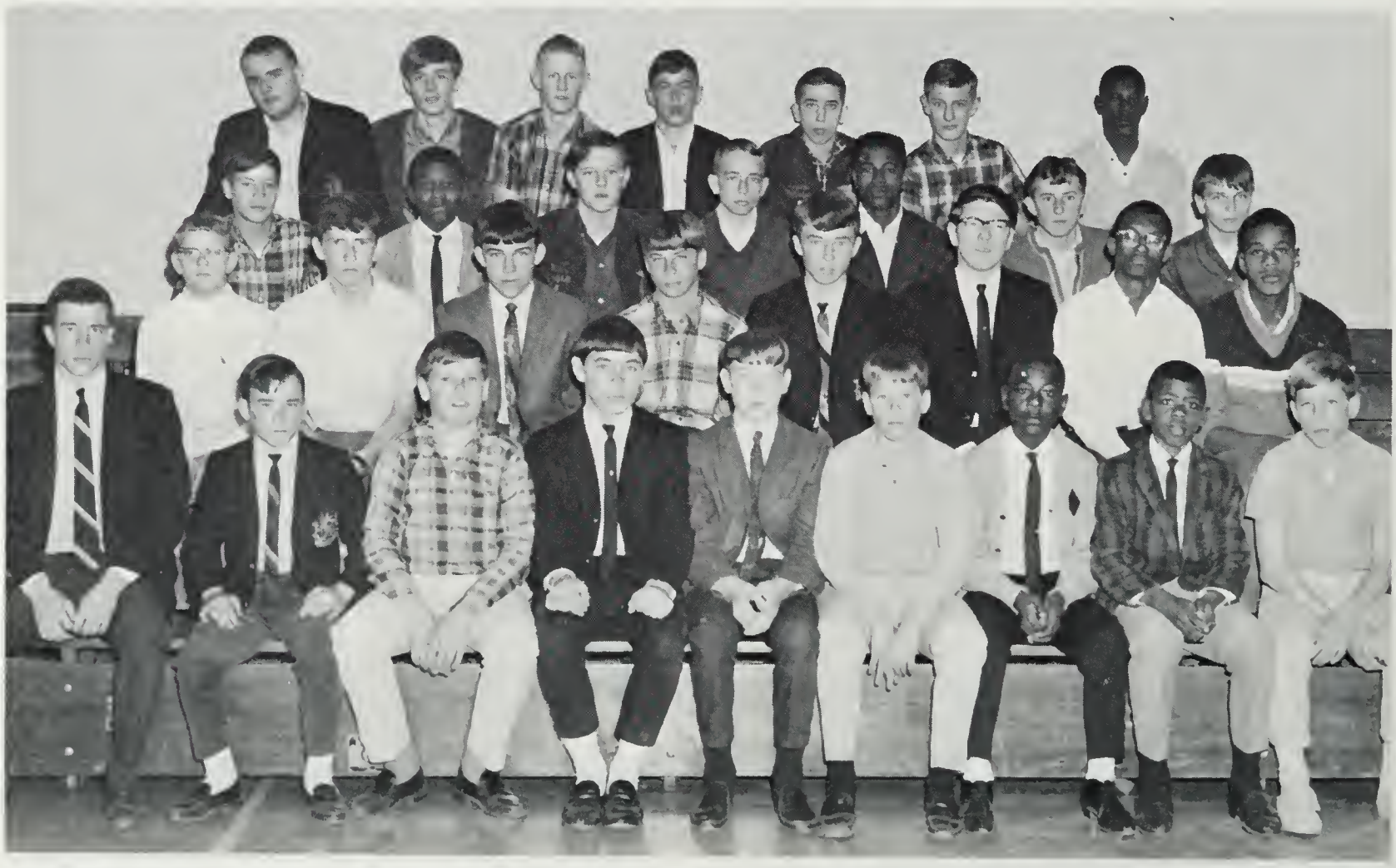

SITTING: Coach Brown, T. Huffman, M. Jenkins, C. Meadows, E. Wright, S. Housh, J. Frye, L. Fields, C. Housh. SECOND ROW: E. Snow, V. Lawson, R. Engle, D. Hartford, W. Gooden, R. Meadows, L. Davis, F. Cubbage. THIRD ROW: D. Campbell, R. Davis, A. Shifflett, D. Shifflett, D. Blakey, E. Shifflett, M. Hutton. FOURTH ROW: V. Bennington, C. Becks, D. Downey, D. Smith, L. McCauley, R. Horne, R. Frye.

J. V. Track and Baseball

KNEELING: D. Lam, L. Fields, E. Wright, M. Hutton. STANDING: Coach Brown, R. Engle, C. Meadows, R. Meadows, Coach Fulk.

SITTING: Coach Simon, D. Lam, J. Frye, R. Davis, C. Meadows, E. Wright, G. Huffman, L. Fields. SECOND ROW: L. Merica, E. Snow, E. Acker, R. Engle, R. Hensley, W. Gooden, R. Meadows. THIRD ROW: G. Hensley, G. Sandridge, D. Shifflett, L. Davis, R. Cave, D. Campbell.

Varsity Basketball

SITTING: D. Dunbrack, B. Jones, T. Ross, J. Eadie, C. Cubbage. STANDING: Coach Simon, R. Life, J. Gentry, R. Seal, D. Shifflett, M. Morica.

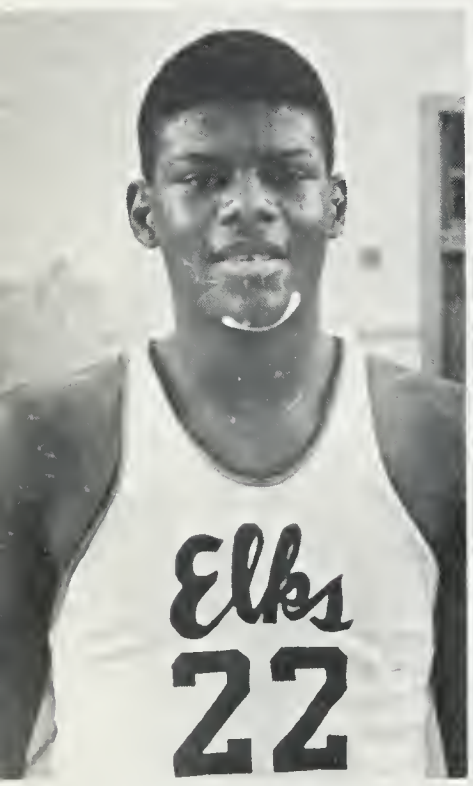

Charles Cubbage-
His first year at Elkton. Charles's hustling spirit and ball handling prowess produced many exciting moments during the '65 season.

Doug Dunbrack-
A two year letterman who was always an offensive threat. Doug's height and ability was a valuable asset throughout the year.

Jim Eadie-
Co-Captain and three year Letterman. Jim was a leading scorer and rebounder during his junior and senior years. His all around play will be missed on the next year's team.

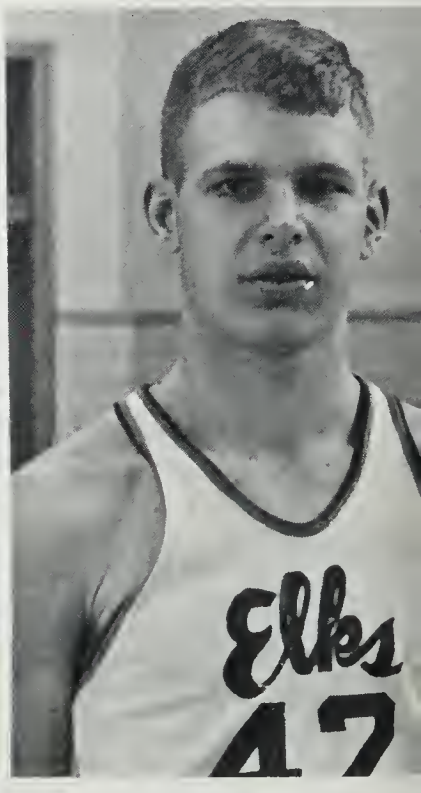

Joe Gentry-
A two year letterman a guard. Joe's hard workin and sportmanlike play mad him a capable playe throughout the year.

E. H. S.	42	Luray	70
E. H. S.	54	Central	65
E. H. S.	60	Strasburg	46
E. H. S.	48	T. A.	75
E. H. S.	52	Page	54
E. H. S.	28	Montevideo	60
E. H. S.	51	Rappahanock	38
E. H. S.	54	Luray	65
E. H. S.	62	Central	61
E. H. S.	61	Stonewall	50
E. H. S.	34	Broadway	55
E. H. S.	48	Warren	73
E. H. S.	39	T. A.	105
E. H. S.	61	Strasburg	42
E. H. S.	45	Page	50
E. H. S.	48	Stonewall	47
E. H. S.	55	Montevideo	65
E. H. S.	46	Broadway	59
TOURNAMENT- E.H.S.	59	Warren	63

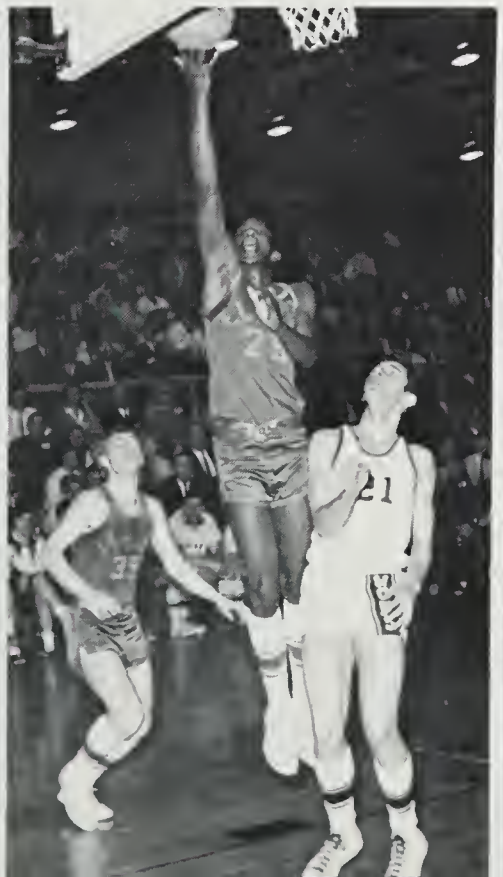

FIRST ROW: Joyce Camden, Barbara Jenkins, Mrs. Pence, Barbara Merica, Debby Lough. SECOND ROW: Elizabeth Madren, Sue Pence, Janice Mowbray, Jane Hammel, Connie Shifflett, and Connie Foltz.

Girls' Varsity Basketball

Senior

Barbara Merica

This year was a building one for the squad. Each member of the team lettered and only two seniors will be lost, so great things can be expected next year. The season was completed with 2 wins and 6 losses. Mrs. Larry Pence, the Elkettes Coach, is very encouraged by the young squad, especially by three sophomores who gained much experience this year. Barbara Merica and Barbara Jenkins were Co-Captains.

Senior

Elizabeth Madren

KNEELING: D. Duff, M. Stevens, F. Camden, P. Hensley, L. Leet, J. Kite, B. Lough. STANDING: M. Gronning, L. Kisling, M. Fuller, S. Dixon, Miss St. Clair, C. Housh, M. Eadie, S. Dean, C. Johnson.

J. V. Basketball

The J.V. Squad was coached this year by Miss Ellen St. Clair, a former member of the Elkettes. The team selected Patty Hensley as Captain. The squad had an excellent season, and many girls gained that all important "experience", necessary for the Varsity.

L. Whitfield, B. Leet, M. Quigg, C. Coffman.

Managers

During the entire basketball season, these girls did the work behind the scenes. Their duties are many; keeping score, caring for equipment, cleaning the floors, plus being responsible and prepared for any emergencies during a game. The J.V. and Varsity appreciate their good work and cannot thank them enough for their concern and effort.

Golf

1966 Golf Schedule

E.H.S.	OPPONENTS	
21 1/2	Central	5 1/2
8 1/2	Montevideo	9 1/2
4 1/2	Stonewall	13 1/2
11 1/2	Montevideo	6 1/2
6 1/2	Warren Co.	11 1/2
20 1/2	Central	6 1/2
7	Warren Co.	11
1	Stonewall	17

Elkton finished 15th in a field of 28 in the Group II, IB, III Unclassified State Tournament at Winchester Country Club.

Joe Gentry- 1966 was the second year for Joe. He was a member of the first golf team in E.H.S. history in 1965. This year Joe was our #3 man and captain. He always came through when we needed him the most and proved his capibilities on the fairway as the season progressed. He will be hard to replace next season.

Charles Garber- "Coos" was also a charter member of Elkton's first golf team in 1965. During the 1966 season he proved to be aggressive, dependable and steady. He will be missed next season.

LEFT TO RIGHT: Coach Quatse, M. Mundy, C. Garber, B. Miller, B. Failes. ABSENT: J. Gentry, R. Babington.

In golf's second year at E.H.S., all six members of the team lettered.

Varsity Baseball

KNEELING: P. Phillips, Mgr., G. Shifflett, R. Jenkins, G. Eppard, N. Fitzwater, A. Shifflett, D. Shifflett, M. Hutton, R. Breeden. STANDING: Coach Custer, D. Mundy, W. Saum, A. Dovel, J. Eadie, D. Dunbrack, C. Cubbage, L. Shifflett, G. Snyder. ABSENT: M. Merica. LETTERMEN: J. Eadie, G. Shifflett, D. Dunbrack, A. Dovel, R. Jenkins, M. Merica, D. Shifflett, A. Shifflett, W. Saum, D. Mundy, L. Shifflett, M. Hutton.

A run scoring effort

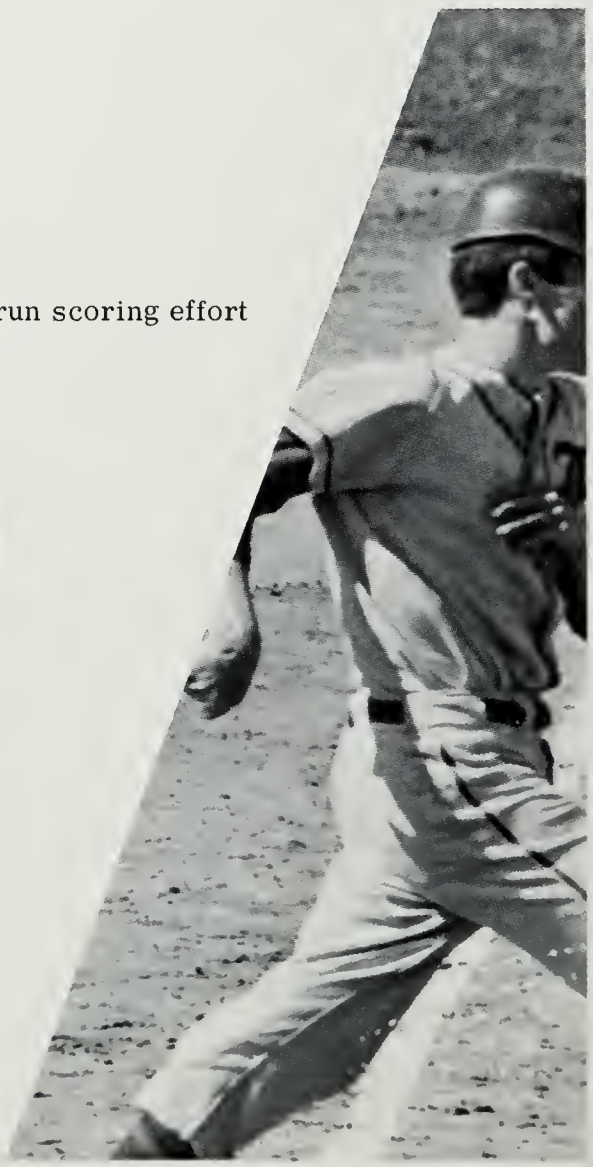

Action on the bases

G. Shifflett

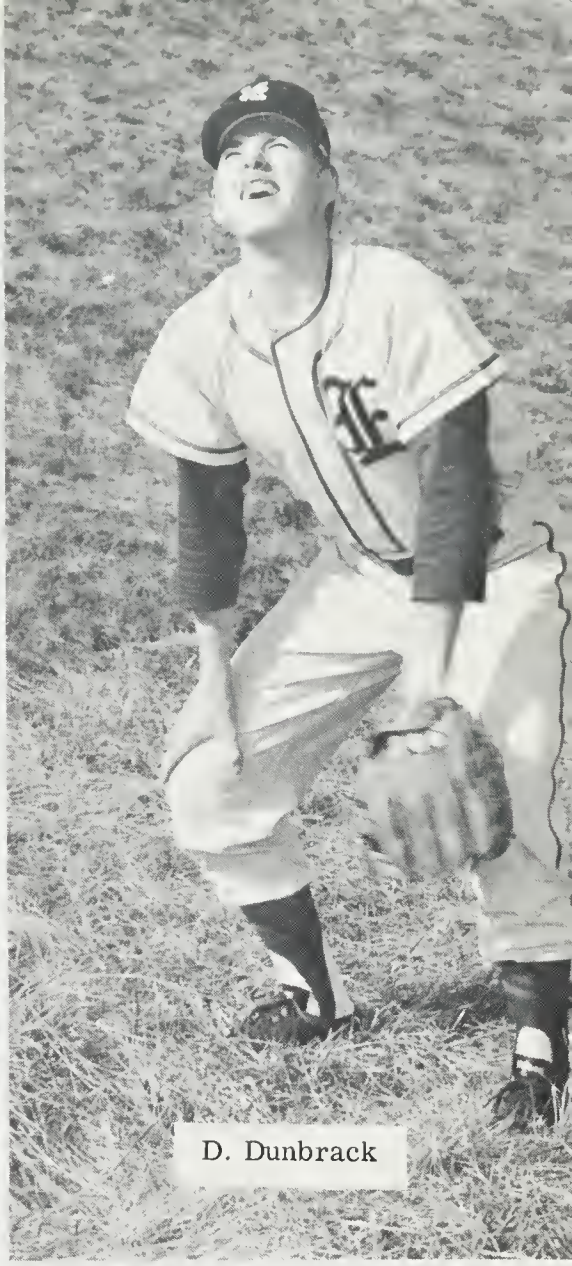

D. Dunbrack

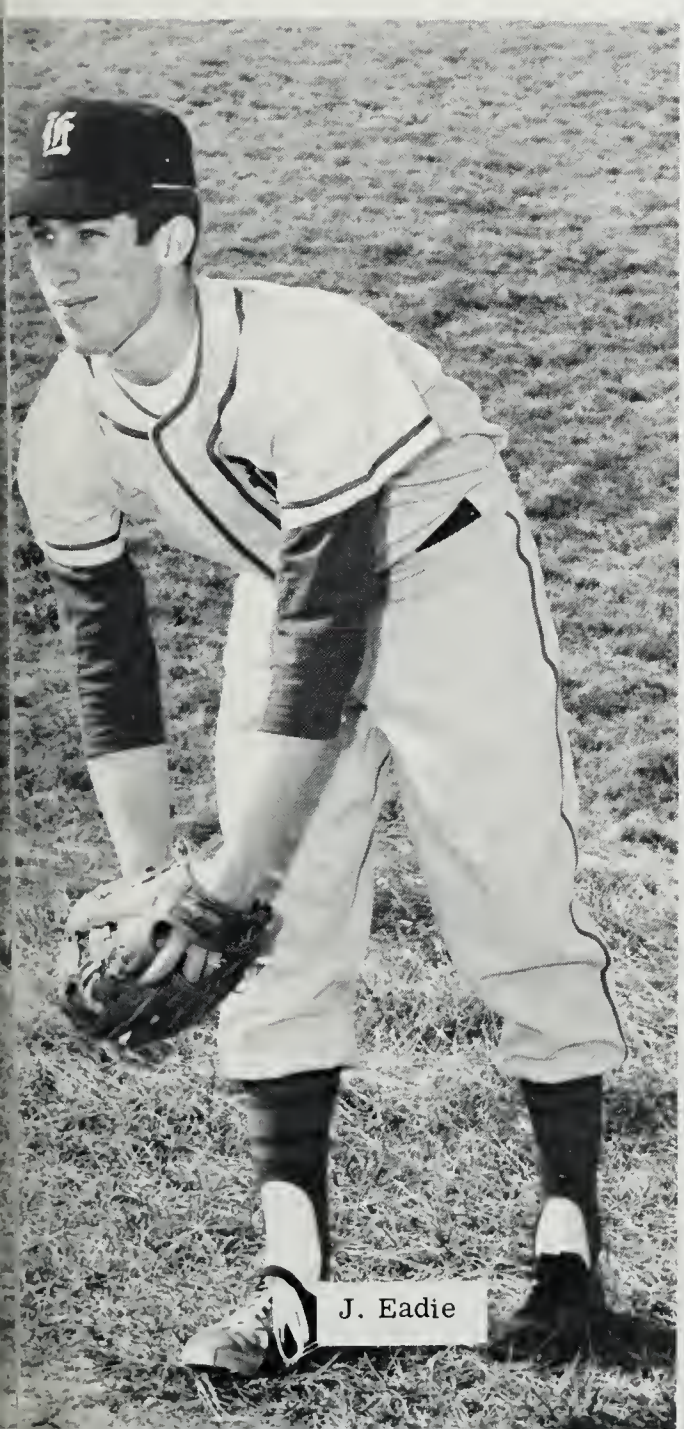

J. Eadie

R. Jenkins

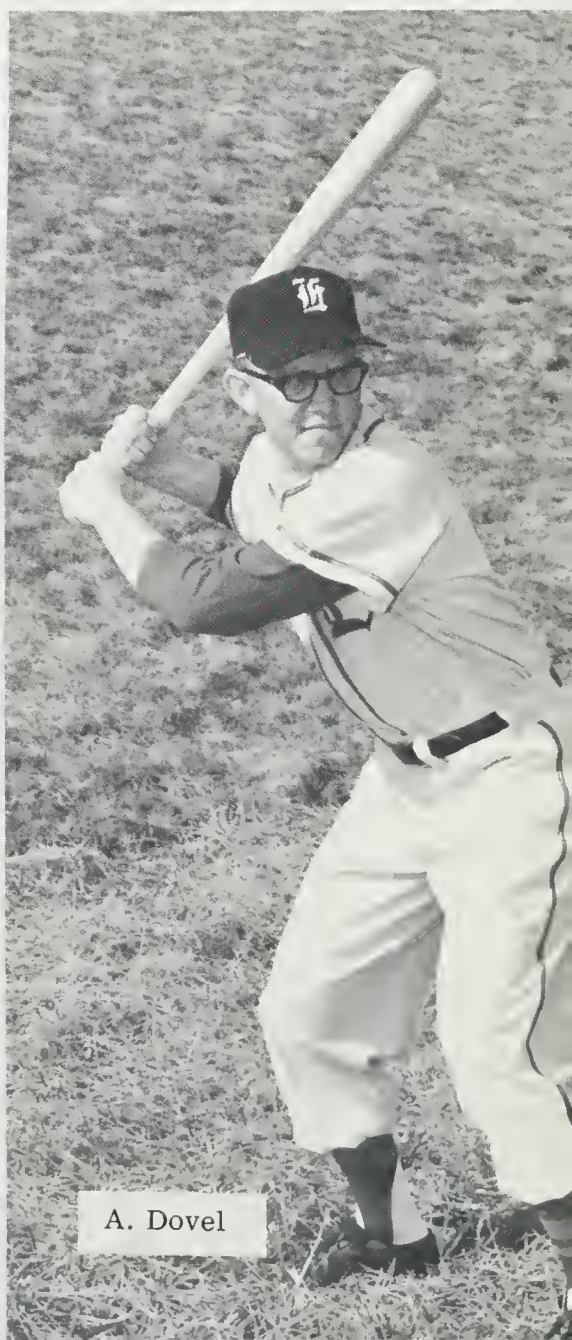

A. Dovel

SITTING: C. Smith, D. Shifflett, M. Hutton, D. Gooden, R. Jenkins, C. Becks, V. Lawson, Mgr. O. Clements. KNEELING: D. Downey, T. Haden, T. Stevens, R. Life, P. Phillips, C. Cubbage, H. Leap. STANDING: Coach Brown, T. Ross, J. Eadie, A. Bazzle, S. Davis, P. Hale, E. Dean, G. Shifflett, E. Morris, Coach Fulk.

1966 District Champions

KNEELING: Coach Fulk, V. Lawson, J. Eadie, D. Downey, M. Merica, D. Shifflett, R. Seal, M. Hutton, G. Shifflett, T. Ross, D. Gooden, Manager, O. Clements. STANDING: T. Haden, C. Smith, A. Bazzle, H. Leap, J. Gentry, R. Life, C. Becks, S. Davis, E. Dean, P. Hale, T. Stevens, R. Jenkins, Coach Brown.

Seniors

Gary Shifflett

Ellis Dean

Dallas Gooden and
Ronnie Jenkins

Jim Eadie

Joe Gentry

State competitors
from E. H. S.:

Ralph Life
Gary Shifflett
Dallas Gooden
Mark Merica
T. Ross

Varsity Cheerleaders

KNEELING: Debby Lough, Vana Longley. SECOND ROW: Paulette Gooden, Elaine Monger, Joyce Camden. THIRD ROW: Barbara Merica.
The Cheerleaders display in their picture the three awards they won at the National Cheerleaders Association Camp. Vana Longley, Barbara Merica, Debby Lough and Bobby Lough attended the Camp. Elaine Monger attended the American Cheerleaders Association Camp.

Elaine Monger

Joyce Camden

Vana Longley

Barbara Merica

Debby Lough

Paulette Gooden

Co-Captains Plan a Pep Rally

A New Cheer??

Peek-A-Booing or Poster Hanging?

Spirit Rises at the Pep Rally

The Cook!!??

Pre-game stuffing

Hurry, we're late . . . as usual!

Everybody Yell!

Tension rises!

Junior Varsity Cheerleaders

Senior Elaine Monger

Senior Barbara Merica

KNEELING: Melody Whiteside, Bobby Lough. STANDING: Beth Lough, Brenda Riddle, Miranda Gronning.

Features

Senior Superlatives

The purpose of this book is to hold close the memories that would be forgotten much too soon without it. We as Seniors, facing a new world and leaving the old, want to remember the personalities of fellow classmates. This is the purpose of this section, to present the SENIOR SUPERLATIVES as individuals with different and unique qualtities.

The captions with the pictures also serve a purpose. They are the titles of songs which were popular during the year, our year! We want to remember all we can. Even though time may dull our memories, we can look at these titles to think, then perhaps remember the pop songs of the long-haired groups and folk singers who made ours the A-GO-GO Age.

KAY HENSLEY

GARY SHIFFLETT

"What's My Number"

Most Popular

Most Athletic

BARBARA MERICA

JIM EADIE

"Bang Bang"

Best All Around

LINDA HENSLEY

ELLIS DEAN

"One Track Mind"

Most Likely To Succeed

ELIZABETH MADREN

CHARLES GARBER

"Nowhere Man"

Most Unforgettable

LOU ELLEN WHITFIELD

DALLAS GOODEN

"I Fought The Law"

Friendliest

JOYCE DEAN

DOUG DUNBRACK

"The Days of Wine and Roses"

Most Original

BECKY LAWSON

WINSTON HENSLEY

"What Kind of Deal Is This?"

Most Talented

ELAINE MONGER

JOE GENTRY

"The Sound Of Music"

Most Dependable

DEBBIE DEAN

LARRY BAUGHER

"Rhapsody In The Rain"

Best Looking

LINDA HUDDLE

DONNIE JENKINS

"You're Lovely"

Best Dressed

LINDA DEAN

WAYNE HENSLEY

"The Way You Look"

Queen, Kay Hensley, and King, Gary Shifflett.

Senior Class President, Linda Hensley, and escort, Joe Gentry.

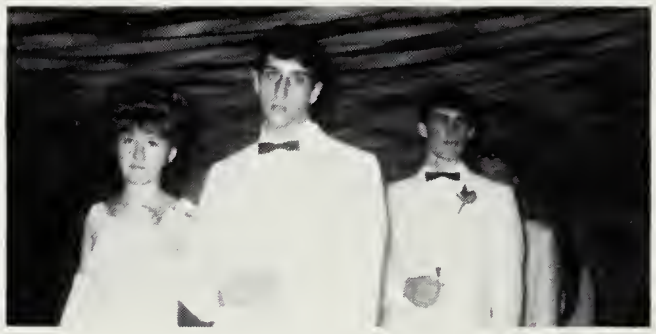

Junior Class President, Ralph Life, escorting Jean Meadows.

"Gone With The Wind"

The Junior-Senior Prom, given by the Class of '67 was held on April 30, 1966. The theme was carried out through colonial murals and decorations.

The climax in the evening came when Kay Hensley and Gary Shifflett were crowned Queen and King and Debbie Lough and Dennis Shifflett were crowned Princess and Prince.

The Royal Dance.

Prom Attendants, Bake Jones, escorting Austine Seal.

Princess, Debbie Lough, and Prince, Dennis Shifflett.

Miss E.H.S.

"Miss E.H.S.", Debbie Lough and her court, First Runner-Up, Cecile Good, and Second Runner-Up, Brenda Riddle.

"Miss E.H.S." was sponsored this year by the Varsity Cheerleaders. Every club and class chose one or two girls to represent them in the contest. The profits were used to send the cheerleaders to the National Cheerleaders Association Camp at Virginia Beach.

Homecoming Queen

Barbara Merica

Homecoming Court

Kay Hensley
Senior

Vana Longley
Junior

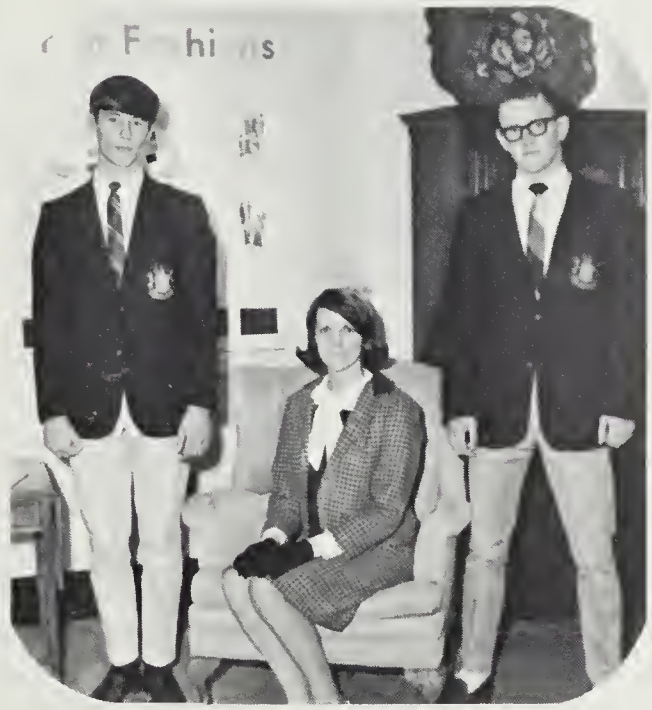

Barbara Merica
Queen
Football Co-Captains

Melody Whiteside
Sophomore

Cathy Housh
Freshman

The Cheerleaders' Chorus

The Football Dancers

Pep Rally Hoedown

Postural Pose

Homecoming Court

Halftime Welcoming

Homecoming

Two main Homecoming activities were the pep rally and football game. During halftime the queen was crowned and the court was recognized. On Saturday night the annual Homecoming dance was held in the cafeteria. The music was furnished by the Big Beats.

Carpet Rolling

Queen, Court, and Co-Captains

Crowning of Queen

Social Events

The Seniors sponsored the annual Christmas Dance and selected Kay Hensley, Snow-Ball Queen and Gary Shifflett, Snow-Ball King.

Heart Queen Barbara Merica dances at the Heart Fund Sock-Hop.

Heart Fund Princess and Prince, Vicky Sigafoose and Sherrill Hensley.

Seniors Elaine Monger and Charles Garber enjoy Heart Fund Sock-Hop.

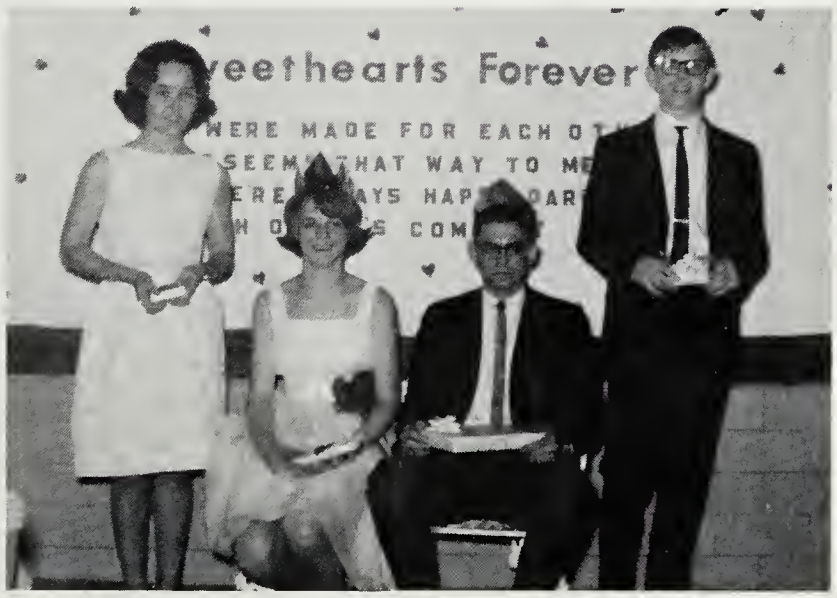

The F. F. A. and F. H. A. sponsored the annual Valentines Dance and selected Candi Berry, Valentines Sweetheart Queen and Wayne Hensley, Valentines Sweetheart King. Ellen Meadows was Princess and Edwin Seal, Prince.

"The Case of The Missing Heirs"

Perriot Preston	WINSTON HENSLEY
Gwen Talbot	ELAINE MONGER
Bruiser Barnes	CHARLES GARBER
Mrs. Allerdyce Beeman	BARBARA MERICA
Maybelle Beeman	KAY HENSLEY
Louise Thomas	MAXINE PRICE
Mrs. Kite	LINDA DEAN
Wentworth	RONNIE JENKINS
The Phantom	KEITH DEAN
J. Winston Graham	JOE GENTRY
Directors	Mr. William Rodeffer
	Mr. William Zirk
Student Director	Elizabeth Madren

Student Directing

The Will is read at practice

Mr. Zirk Directs

Mrs. Beeman faints

The Phantom is found

The Will is read

Curtain Call

"Grandad Goes Wild"

The Class of '67 presented their Junior Play "Grandad goes Wild" on April 23, 1966. The comedy directed by Miss Everhart and Mr. Slaubaugh was a great success and was enjoyed by all.

Cast

Mrs. Harrington . . . . . Barbara Jenkins
Mrs. Morton . . . . . Debby Lough
Grandad . . . . . Dennis Shifflett
Betty . . . . . Sharon K. Hensley
Jane . . . . . Janet Monger
Angie . . . . . Betty Leet
Grogan . . . . . Jesse Knighten
Drucilla . . . . . Sharon Dean
Della . . . . . Paulette Gooden
Paper Boy . . . . . Gerald Roach
Jack . . . . . Max Hutton
Kip . . . . . Greg Hensley
Hooley . . . . . Preston Hale

STUDENT COOPERATIVE
ASSOCIATION

Activities

The Elkazette Staff

FIRST ROW: Vana Longley, Kay Hensley, Elaine Monger, Barbara Jenkins, Debby Lough, Lou Ellen Whitfield. SECOND ROW: Betty Leet, Linda Dean, Charles Garber, Wayne Hensley, Barbara Merica, Jesse Knighton, Debbie Dean.

OFFICERS

Editor . . . . . Elaine Monger
Assistant Editor . . . . Barbara Jenkins
Business Manager . . . . . Kay Hensley
Assistant Business Manager. . . . . Vana Longley

The Elkazette staff is responsible for publishing the school paper.

The articles include class and club news, sports, creative writing, Macavity's corner, and recent happenings at Elkton High School.

The advisors are Mrs. Fuller and Miss Miller.

1966 Elktonian Staff

FIRST ROW: Mrs. Fuller, Winston Hensley, Joe Gentry, Linda Hensley, Charles Garber, Mr. Dofflemyer. SECOND ROW: Linda Snyder, Mary Jane Lucas, Margaret Coleman, Kay Hensley, Becky Lawson, Marsha Fuller, Debbie Dean, Barbara Merica, Elaine Monger, Betty Wood, Lou Ellen Whitfield. THIRD ROW: Jim Eadie.

Editor . . . . . Linda Hensley
Asst. Editor . . . . . Charles Garber
Business Manager . . . . . Joe Gentry
Asst. Business Mgr. . . . . Winston Hensley

WORK! WORK! WORK!

S. C. A.

SITTING: Sarah Dean, Lou Ann Hartley, Vana Longley, Jim Eadie, Richard Seal, Mrs. Gentry. SECOND ROW: Linda Leet, Patty Knighton, Lavonne Good, Nancy Dean, Robert Hisey, Charlotte Breeden, Jean Tribby, Martha Gentry, Barbara Sandridge, Linda Hensley. THIRD ROW: David Mundy, Mary Stevens, Marty Lang, Joyce Camden, Debby Lough, Barbara Merica, Nancy Mowbray. FOURTH ROW: Max Hutton, Charles Garber, Bake Jones, Preston Hale, Ralph Life, Wayne Hensley, Gary Shifflett, Dennis Shifflett, Carlton Smith.

The Student Co-operative Association is the students' government of Elkton High School. The executive committee is composed of a respresentative from each homeroom, five officers, and a sponsor.

This year the S.C.A. sponsored the annual Magazine Campaign, a campaign to establish a Teen Recreation Center, a clean-up day, bought carpet for the auditorium, and sent delegates, Lou Ann Hartley and Vana Longley, to a clinic on cheating in Richmond in conjunction with a survey taken within the school.

OFFICERS

President . . . . . Jim Eadie
Vice President . . . . . Vana Longley
Treasurer . . . . . Richard Seal
Secretary . . . . . Lou Ann Hartley
Reporter . . . . . Sarah Dean
County Chairman . . . . . Debby Lough
Sponsor . . . . . Mrs. Gentry

Beta Club

SENIORS
FIRST ROW: Elizabeth Madren, Barbara Merica, Elaine Monger, Mrs. Yancey. SECOND ROW: Joyce Dean, Linda Snyder, Betty Wood. THIRD ROW: Kay Hensley, Sharon Davis, Joe Gentry. FOURTH ROW: Wayne Hensley, Winston Hensley. FIFTH ROW: Jim Eadie, Charles Garber.

JUNIORS
FIRST ROW: Betty Leet, Joyce Camden, Vana Longley, Debby Lough. SECOND ROW: Linda Kisling, Janet Monger, Sharon Hensley, Lou Ann Hartley, Barbara Jenkins. THIRD ROW: Sandra Offenbacker, Evelyn Eppard, Patsy Lawson, Linda Huddle, Margaret Quigg, Nancy Grim. FOURTH ROW: Sharon Dean, Karen Downey, Blair Worden, Gerald Roach, Earl Jones, Jesse Knighton, David Smith. FIFTH ROW: Ralph Life, Max Hutton, Preston Hale, Henry Leap.

OFFICERS
President . . . . . Barb Merica
Vice President. . . . . Elaine Monger
Secretary . . . . . Elizabeth Madren
Reporter . . . . . Betty Wood
Advisor . . . . . Mrs. Yancey

The Beta Club is composed of Juniors and Seniors with a "B" average or higher. These students must also have outstanding character qualities.

This year the Beta Club helped with the cancer drive, put up a bulletin board each month, and sent club members to the Beta Convention in Roanoke.

Future Homemakers of America

FIRST ROW: Jo Ann Lawson, Sue Davis, Sharon Davis, Lois Wood, Elizabeth Madren, Ellen Meadows, Brenda Dean, Betty Wood, Barbara Dean, Mrs. Custer, Janice Lam, Yvonne Good. SECOND ROW: Rosa Allen, Sandra Kisling, Sharon Billhimer, Shelvia Hensley, Connie Lam, Katherine Blakey, Coleen Blakey, Jane Hammel, Judy Hilliard, Peggy Eye, Peggy Kite, Brenda Riddle, Connie Conley, Jane Riddle. THIRD ROW: Pat Merica, Linda Varner, Marilyn Dovel, Margaretta Dean, Dorenda Flick, Diana Jenkins, Wanda Davis, Joyce McDonald, Vickie Sigafoose, Linda Dean, Gloria Wood, Sandra Liskey, Sandra Offenbacker, Paula Shifflett, Bonnie Conley. FOURTH ROW: Debra Kyger, Linda Armentrout, Marcela Eppard, Bonnie Lam, Lois Kisling, Diane Shifflett, Brenda Conley, Carline Dean, Vickie Brill, Caroline Shifflett, Carol Fields, Louella Dean, Karen Dean, Janie Cockrell.

OFFICERS

President . . . . . Candi Berry
1st Vice President . . . . . Ellen Meadows
2nd Vice President . . . . Elizabeth Madren
3rd Vice President . . . . . Brenda Dean
Secretary . . . . . Betty Wood
Treasurer . . . . . Lois Wood
Reporter . . . . . Sharon Davis
Historian . . . . . Barbara Dean
Advisor . . . . . Mrs. Custer

The F.H.A. members work hard in preparation for their banquet.

Future Farmers of America

FIRST ROW: Mr. Mitchell, Edward Dean, David Meadows, Wayne Hensley, Aubrey Thompson, Larry Seal, Eddie Dean, Calvin Eppard, Eddie Seal, Donnie Lam, Jerry Lam, Mr. Long. SECOND ROW: Danny Shifflett, Billy Merica, Allen Shifflett, Edward Shifflett, Larry Shifflett, Greg Monger, Paul Phillips, Darwin Hareford, Nickie Taylor, Roger Lam, Alton, Shifflett, Wayne Acker, Earl Hensley, Jerry Eppard, Ralph Housden, Dwight Downey, Jerry Williams. THIRD ROW: Larry Davis, Wayne Lawson, Hunter Lam, Lonnie McDonald, Dwight Shifflett, Aubrey Dovel, Roger Baugher, Boyd Eppard, Jerel Eppard, Earl Acker, Danny Lam, Clint Richards, Ronald Shifflett, Jerry Monger, Ronald Dearing, Ronald Shifflett. FOURTH ROW: Gary Breeden, Berlin Dean, Paul Lam, Gerald Eppard, Bobby Lam, Gilmer Eppard, John Williams, Raymond Stepp, Ted Hensley, Mike Hutton, Donald Lam, Lloyd Merica, Edward Roudabush, Jerry Meadows, Wiley Dean, Jerry Taylor, Donnie Shifflett.

Calvin Eppard, high individual in the State Forestry Judging Contest, examines a tree.

OFFICERS

President . . . . . Wayne Hensley
Vice President . . . . . Aubrey Thompson
Secretary . . . . . Larry Seal
Treasurer . . . . . Eddie Dean
Sentinel . . . . . Edwin Seal
Reporter . . . . . Calvin Eppard
Advisors . . . . . Mr. Long
Mr. Mitchell

Future Teachers of America

FIRST ROW: Blair Worden, Elaine Monger, Vana Longley, Joyce Camden, Sharon Dean, Nancy Grim, Barbara Jenkins, Brenda Riddle, Joan Lough, Sandra Dofflemyer, Paula Shifflett. SECOND ROW: Jane Hammel, Janice Mowbray, Sarah Dean, Lou Ann Hartley, Kay Hensley, Evelyn Eppard, Patty Hensley, Melody Whiteside, Sharon Hensley, Janet Monger, Margaret Quigg, Beth Lough, Denise Sellers. THIRD ROW: Karen Downey, Eddie Seal, Richard Seal, Norman Fitzwater, Andy Bazzle, Charles Garber, Joe Gentry, Bake Jones, David Hensley, Jim Eadie, Barbara Merica, Betty Leet. FOURTH ROW: Debby Lough, Jessie Knighton, Earl Jones, Wayne Saum, Henry Leap, Wayne Hensley, Ralph Life, Max Hutton, Preston Hale, Winston Hensley, Gerald Roach, Linda Hartley, Jean Lough, Sandra Offenbacker.

The F.T.A. is the organization for students who are interested in teaching as a career.

To become a member of this club you must have a "B" average.

Each year the members observe and teach in the elementary school.

OFFICERS

President . . . . . Nancy Grim
Vice President . . . . . Joyce Camden
Secretary . . . . . Barbara Jenkins
Treasurer . . . . . Sharon Dean
Reporter . . . . . Brenda Riddle

Forensic Club

FIRST ROW: Sarah Dixon, Sharon Dean, Debby Lough, Barbara Merica, Karen Downey. SECOND ROW: Betty Leet. THIRD ROW: Janet Monger, Lou Ann Hartley, Paulette Gooden, Florence Worden, Linda Leet, Martha Gentry, Marcella Eppard, Elaine Monger. FOURTH ROW: Sharon Hensley, Nancy Grim, Marsha Fuller, Jane Hammel, Blair Worden, Vickie Baugher, Debbie Dean. FIFTH ROW: Joe Gentry, Charles Garber, Mrs. Yancey, Mrs. Jones, Miss Kemper, Winston Hensley.

OFFICERS

President . . . . . Debby Lough
Vice President . . . . . Barbara Merica
Secretary . . . . . Sharon Dean
Treasurer . . . . . Karen Downey
Reporter . . . . . Sarah Dixon

The Forensic Club was formed to give students more experience in the fields of prose reading, poetry reading, choral reading, dramatics, and debating. The club provides training for the students who participate in the annual Forensic contest.

This year the club presented the play, "I am A Fool" in the One Act Play Festival. They received a rating of Excellent.

The Forensic Clubs' biggest project this year is to stir the interest of the students in the school in the fine literary arts.

Girls' Athletic Association

FIRST ROW: Sharon Hensley, Joyce Camden, Debby Lough, Barbara Merica, Barbara Jenkins, Vana Longley, Linda Hensley. SECOND ROW: Margaret Quigg, Vickie Sigafoose, Elaine Monger, Karen Downey, Blair Worden, Lou Ann Hartley, Betty Leet, Linda Merica. THIRD ROW: Becky Lawson, Linda Dean, Kay Hensley, Elizabeth Madren, Maxine Price, Brenda Conley, Carol Coffman, Janet Monger. FOURTH ROW: Debbie Dean, Patty Garrison, Louella Dean, Evelyn Eppard, Nancy Grim, Paulette Gooden, Carolyn Riddle, Joyce McDonald.

FIRST ROW: Martha Gentry, Carolyn Comer, Mirande Gronning, Beth Lough, Brenda Riddle, Bobbie Jay Lough, Melody Whiteside, Carol Johnson, Sue Pence, Ellen Hensley. SECOND ROW: Marty Lang, Mary Beth Eadie, Brenda Dean, Connie Lam, Rowena Richards, Janice Mowbray, Sarah Dean, Patty Hensley, Bonnie Dovel, Sandra Comer, Diane Huddle, Connie Shifflett, Judy Lilly. THIRD ROW: Marsha Fuller, Mary Life, Frances Camden, Peggy Eye, Peggy Kite, Sarah Dixon, Cathy Housh, Judy Kite, Yvonne Davis, Debbie Duff, Barbara Sandridge, Florence Worden, Linda Leet. FOURTH ROW: Vickie Baugher, Beverly Meadows, Mary Stevens, Nancy Dean, Linda Comer, Vicky Brill, Marcella Eppard, Sharon Billhimer, Linda Hartley, Joan Lough, Jean Lough, Karen Dean, Denise Sellers, Cecile Good.

OFFICERS

President . . . . . Barbara Merica
Vice President . . . . . Barbara Jenkins
Secretary . . . . . Debby Lough
Treasurer . . . . . Vana Longley
Point Secretary . . . . . Joyce Camden

The G.A.A. is the club for girls interested in the sports at Elkton High School.

In accordance with its support of the teams, the G.A.A. prepares a bulletin board upstairs advertising the games. The club also sponsored a survey dealing with the school spirit in general.

Lettermen Club

FIRST ROW: Mike Mundy, Albert Anderson, Mark Merica, Gary Mowbray, Donnie Jenkins, Gerald Roach. SECOND ROW: Mr. Simon, Dennis Shifflett, Ralph Life, Charles Garber, Richard Seal, Mr. Quatse. THIRD ROW: Ronnie Jenkins, Wayne Saum, Dallas Gooden, Gary Shifflett, Eddie Morris, Steve Davis, Preston Hale, Jim Eadie, Bake Jones, Ellis Dean, Tom Ross, Henry Leap, Norman Fitzwater, Max Hutton, Joe Gentry, John Schroeder.

The Lettermen Club is for boys that have earned a letter in sports at Elkton High School.

They sponsor a Variety Show each year and the annual Blue and Gold Banquet. They also sell refreshments at the athletic events and present trophies to an outstanding Senior in each sport.

OFFICERS

President . . . . . Ralph Life
Vice President . . . . Dennis Shifflett
Secretary . . . . . Richard Seal
Treasurer . . . . . Charles Garber
Advisors . . . . . Mr. Simon
Mr. Quatse

Tri-Hi-Y

FIRST ROW: Lou Ellen Whitfield, Gloria Roach, Gwendy Miller, Betty Wood, Linda Snyder, Diane Jenkins, Sharon Dean, Nancy Dean, Dorenda Flick, Carolyn Riddle. SECOND ROW: Sharon Davis, Sandra Liskey, Carol Coffman, Sue Slye, Diane Huddle, Barbara Lam, Lois Wood, Linda Merica, Blair Worden. THIRD ROW: Sarah Dean, Miss Miller, Frances McMillen, Joyce Dean, Gloria Wood, Karen Downey, Becky Lawson, Nancy Grim, Joyce McDonald, Paulette Gooden, Janet Monger.

The Tri-Hi-Y is the Christian service club of Elkton High School. The purpose of the club is "to create, maintain, and extend, throughout the home, school, and community high standards of Christian character."

The Tri-Hi-Y Triangle, the emblem of the club symbolizes the central theme of all Christian effort, a personal growth in spirit, mind, and body.

The clubs' biggest projects this year are to collect and send used magazines to Western State Hospital and to sponsor a "Clean Speech Campaign."

OFFICERS

President . . . . . Betty Wood
1st Vice President . . . . . Gwendy Miller
2nd Vice President . . . Lou Ellen Whitfield
Secretary . . . . . Linda Snyder
Treasurer . . . . . Gloria Roach
Reporter . . . . . Nancy Dean
Pianist . . . . . Sharon Dean

Chorus

Accompanist: Debbie Dean. FIRST ROW: Sue Davis, Lou Ellen Whitfield, Kay Hensley, Mary Jane Short, Sandra Offenbacker, Charlotte Cubbage, Linda Hensley, Vickie Hareford, Gwendy Miller, Maxine Price, Elaine Monger. SECOND ROW: Lucy Tolliver, Vivan Clements, Vickie Baugher, Becky Lawson, Karen Downey, Nancy Grim, Margaret Coleman, Martha Gentry, Mrs. Jones.

Librarian . . . . . Martha Gentry
Director . . . . . Mrs. Jones
President . . . . . Elaine Monger

The Girls Chorus under the direction of Mrs. Montine Jones has worked hard this year to improve their voices and knowledge of music.

The Chorus has sold candy to purchase new robes. They have presented two programs for the P.T.A., performed at several assemblies, and participated in the Variety Show, G.A.A. A go-go and the music departments spring concert, "The Sound of Music."

Try-outs were held and eight girls were selected to sing in the Elkton High Octet. They are: Kay Hensley, Lou Ellen Whitfield, Sue Davis, Nancy Grim, Margaret Coleman, Linda Hensley, Martha Gentry and Elaine Monger.

Elkton High

FIRST ROW: Vickie Baugher, Jane Hammel, Martha Gentry, Winston Hensley. SECOND ROW: Sandra Dofflemyer, Jeanie Haden, Barbara Merica. THIRD ROW: Wake Gooden, Andy Bazzle, Debby Lough, Nancy Grim, Lou Ellen Whitfield. FOURTH ROW: Sherill Hensley, Tommy Karow, Mike Hammel.

DIRECTOR

Mr. David Arbogast

School Band

FIRST ROW: Elaine Monger, Ann Dixon, Debbie Dean, Tim Haden. SECOND ROW: Kevin Meadows, Rodney Cave, Mary Beth Eadie, Barbara Jenkins, Ronnie Jenkins. THIRD ROW: Joe Gentry, Bake Jones, Sarah Dean, Earl Jones. FOURTH ROW: Vana Longley.

MAJORETTES

Debby Lough, Elaine Monger, Sandra Dofflemyer, Lou Ellen Whitfield.

Industrial Cooperative Training

FIRST ROW: Charlotte Davis, Karen Mowbray, Brenda Conley, Sharon Hensley. SECOND ROW: Gloria Roach, Jo Anne Monger, Essie Merica. THIRD ROW: Forrest Shifflett, Maynard Dofflemyer, James Lilly, Kenny Lam, Garland Hensley, Jimmy Ridenour.

OFFICERS

President . . . . . Sharon Hensley
Vice President . . . . . Karen Mowbray
Secretary . . . . . Gloria Roach
Treasurer . . . . . Brenda Conley

Our next song will be . . . oh dear!!!

Let me sing an arpeggio for you, please!!

One and two and three . . .

Can you believe it, we don't have raisins!!

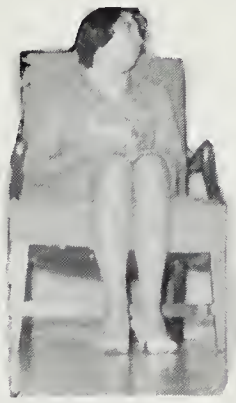

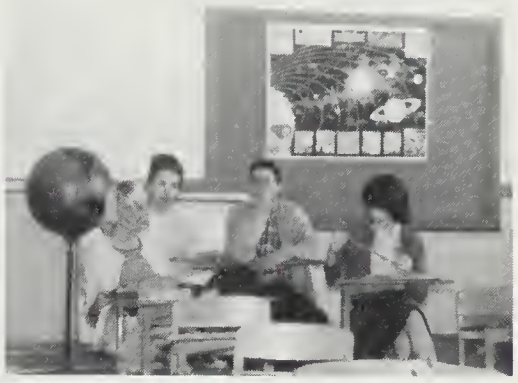

Who said study halls were for studying?!!

Guess who???

ATTENTION: Juniors

Okay, let's get serious!

Lady, I told you I haven't seen your "menthol tube"!!

Honor
Beta
Beta
Beta
Beta

Commencement

Class Night

Seated: Millard Dearing, Dale Crawford, Donnie Jenkins, Joyce Dean, Karen Mowbray, Linda Dean, Elizabeth Madren, Linda Huddle, Marla Shifflett. Standing: Ronnie Jenkins, Keith Dean, Joe Gentry, Barbara Merica, Winston Hensley, Elaine Monger, Kay Hensley, Debbie Dean, Sharen Hensley, Linda Hensley.

Discussing the past five years!

"Moon Magic"

I'm the teapot and I'M the sugar-bowl!

The Moon Council

The Future is Foretold

The Class bids Farewell!

Finally . . .

Diplomas are awarded.

Commencement

Our last rehearsal.

The valedictory speech is given by Charles Garber.

The salutatory speech is given by Elizabeth Madren.

THE CLASS OF 1966

Senior Statistics

ALBERT CAINES ANDERSON . . . Football 1,2,4,5: Basketball 3,4: Lettermen's Club 4; Band 1,2,3.

LARRY RANDOLPH BAUGHER

LARRY WAYNE BAUGHER . . . Football 4; Track 3; Beta Club 4,5, Treasurer 5.

CAROL LYNN COFFMAN . . . Music Club 1,2,3; Band 1,2,3,4,5; Co-Ed Hi-Y 3,4,5; Basketball Manager 4,5; Intramurals 4; Forensic Club 4; Science Club 4; Choral 4.

KENNETH OWEN COMER

BRENDA ELLEN CONLEY . . . F.H.A. 1,2, 3,4,5: Science Club 2,3: G.A.A. 4; I.C.T. 5, Treasurer 5: Music Club 2.

DANNY DALE CRAWFORD . . . Science Club 3,4; Intramurals 2,3.

CHARLES ARNOLD CUBBAGE . . . Basketball 5.

CHARLOTTE SNOW DAVIS . . . G.A.A. 3; Choral Club 2: Movie Club 1.

SARA MAUDE DAVIS

SHARON DALE DAVIS . . . Co-Ed Hi-Y 1,2, 4,5, Treasurer 2: Beta Club 4,5: F.H.A. 3,4, 5, Reporter 5; Library Assistants 2,3.

DEBORAH ANN DEAN . . . Music Club 1,2; Band 1,2,3,5: Forensic Club 5; G.A.A. 4; Class Secretary 5: Choral Club 4; Co-Ed Hi-Y 3: ELKAZETTE Staff 5; ELKTONIAN Staff 5, Assistant Features Editor 5.

ELLIS JOHNSON DEAN . . . Football 2,3,4,5; Track 3,4,5; Basketball 3,4; Lettermen's Club 4,5; Sophomore Prom Attendant 3; Best All Around Senior 5.

JOYCE ELLEN DEAN . . . Co-ed Hi-Y 1,2, 3,4,5; F.T.A. 2,3,4; Beta Club 4,5; ELKAZETTE Staff 1,2,3; Forensic Club 2,3,4.

KEITH WAYNE DEAN . . . Science Club 1,2; Senior Play 5.

LINDA LEE DEAN . . . Band 1,2; Science Club 3; Music Club 3; G.A.A. 4,5; ELKAZETTE Staff 5; Intramurals 4; Library Assistants 2, 3, Reporter 2,3; F.H.A. 1,2,3,4,5, Senior Executive Committee 5; Senior Play 5; Deb Council 5; Best Dressed Senior 5.

MILLARD LEE DEARING . . . F.F.A. 1,2,3, 4,5, Reporter 3, Vice-President 4; Science Club 1,2; Lettermen's Club 3,4; Basketball Manager 3,4; Football Manager 3,4; Track 2,3,4.

MAYNARD STANLEY DOFFLEMEYER

ALVIN EDWARD DOVEL . . . Baseball 4,5; Intramurals 4.

DOUGLAS GRANT DUNBRACK . . . Football Manager 3; Basketball 3,4,5; Sophomore Prom Attendant 3; Choral Club 4; Junior Play 4; Baseball 4,5, Co-Captain 5; Lettermen's Club 4,5, Reporter 5; Friendliest Senior 5; Baccalaureate Usher 4.

JAMES THOMAS EADIE . . . Football 1,2,3,4, 5; Basketball 1,2,3,4,5, Co-Captain 5; Baseball 1,2,3,4,5, Co-Captain 5; Track 5; S.C.A. 4,5, Vice-President 4, President 5; Lettermen's Club 2,3,4,5, Vice-President 4; Science Club 1,2: Beta Club 4,5; Co-ed Hi-Y 4;

Senior Statistics

F.T.A. 3,4,5; Band 1; Class President 1, Treasurer 2, Vice President 4; Most Athletic Senior 5; P.T.A. Executive Committee 5; Forensics Club 1,2; ELKTONIAN Staff 5, Boys' Sports Editor 5.

CHARLES NELSON GARBER . . . Class Reporter 1,2, Treasurer 3; Local Science Fair Winner 1; State Latin Tournament 2; Lettermen's Club 2,3,4,5, Treasurer 5; Forensic Club 1,2,3,4,5, One-Act Play 4,5; Science Club 1,2,3,4, Treasurer 3; Beta Club 4,5; F.T.A. 2,3,4,5; Football Manager 2; Basketball Manager 2; Basketball 3; Baseball 3; Golf 4,5; S.C.A. 5; ELKAZETTE Staff 5, Assistant Boys' Sports Editor 5; Debate Team 4,5; Junior Play 4; Senior Play 5; ELKTONIAN Staff 5, Assistant editor 5; Model U. N. Delegate 4,5; Most Likely to Succeed Senior 5; Bausch Science Award 5; Valedictorian 5.

JOSEPH CARROLL GENTRY . . . Football 1, 2,3,4,5; Basketball 1,2,3,4,5; Track 1,2,3,4, 5, Manager 1; Golf 4,5; Forensic Club 1,2,3, 4,5; Debate Team 4,5; F.T.A. 5; Beta 4,5; Science Club 3,4; Junior Play 4; Senior Play 5; Band 1,2,3,5; Choral Club 4; Lettermen's Club 2,3,4,5; ELKTONIAN Staff 5, Business Manager 5; Most Talented Senior 5; Model U.N. Delegate 4,5; Boy's State 4.

DALLAS WAYNE GOODEN . . . Science Club 1,2,4, Reporter 4; Lettermen's Club 2,3,4,5; Football 1,2,3,4,5, Co-Captain 5; Basketball 1,3, Manager 2; Track 2,4,5, Manager 2; Most Unforgettable senior 5.

GARLAND WESLEY HENSLEY

LINDA VIRGINIA HENSLEY . . . Tri-Hi-Y Club 1,2, 1st Vice President 2; S.C.A. Representative 2,4,5; Science Club 3; Library Assistants 3, President 3; ELKAZETTE Staff 3,4, Assistant Typist 3, Head Typist 4; Prom Refreshment Chairman 4; Class Treasurer 4, President 5; Junior Play 4; G.A.A. 4,5; Intramurals 4; Choral Club 5; ELKTONIAN Staff 5; Editor 5; Best All Around Senior 5; Class Night Usherette 4; P.T.A. Program Committee 5.

LUCIUS WAYNE HENSLEY . . . F.F.A. 1,2, 3,4,5, Sentinel 3, Vice President 4, President 5; F.F.A. Federation Officer 4,5; F.F.A. Sweetheart Prince 4, Sweetheart King 5; Beta Club 4,5; Junior Play 4; Senior Play 5, Stage Manager 5; Class Reporter 5; Best Dressed Senior 5.

SANDRA KAY HENSLEY . . . Forensic Club 1,2,4; Basketball 1,2; F.T.A. 2,3,4,5, One-Act Play 4; Science Club 2,3; Music Club 3; ELKAZETTE Staff 4,5, Assistant Boys Sports Editor 4, Business Manager 5; Junior Play 4, Senior Play 5; S.C.A. Representative 3; G.A.A. 3,4,5; Cheerleader 3; Homecoming Attendant 5; Prom Queen 5; Snow Queen 5; Beta Club 4,5; ELKTONIAN Staff 5, Senior Editor 5; Choral Club 4,5; Class Night Usherette 4; Most Popular Senior 5, Class Secretary 1.

SHARON KAY HENSLEY . . . Music Club 1, 2; Band 1,3; Basketball 2; Science Club 1,3; I.C.T. Club 5, President 5.

WINSTON KERN HENSLEY . . . F.T.A. 5; Beta Club 4,5; Forensic Club 3,4,5, One-Act Play 5; Junior Play 4; Senior Play 5; Band 1, 3,5; Debate Team 4,5; Choral Club 4; Music Club 1,2,3; ELKTONIAN Staff 4; Assistant Business Manager 5; Basketball 1; ELKAZETTE Staff 4; Class Reporter 4; Model U.N. Delegate 5; Boy's State 4; Most Original Senior 5.

LINDA DARNELL HUDDLE . . . Transfer from Saudi Arabia; Class Treasurer 5; Beta Club 5; G.A.A. 5; Best Looking Senior 5.

Senior Statistics

DONALD RAY JENKINS . . . F.F.A. 1,2,3,4, Degree Team 1,2,3,4, Public Speaking 4, Assistant Vice President 3,4; Football 4,5; Basketball 2; Baseball 3; Science Club 2,3,4; Lettermen's Club 5; Band 1,2,3; Intramurals 4; Junior Play 4, Assistant Director 4; Senior Play 5; Stage Manager 5; Forensic Club 5; Music Club 3; Best Looking Senior 5.

RONALD WAYNE JENKINS . . . Choral Club 4; Band 1,2,3,4,5; Music Club 1,2,3; F.F.A. 1,2; Football 2,4,5; Basketball 1,2; Track 3,4, 5; Junior Play 4; Senior Play 5; Baseball 4, 5; Lettermen's Club 5; Science Club 1,2,3,4; Co-Ed Hi-Y Club 4.

CHARLES WILSON JONES . . . Transfer from Lucy Simms 5.

GLORIA JEAN JONES . . . Transfer from Lucy Simms 5.

KENNETH LEE LAM . . . Beta Club 5.

WILLIAM RAY LAM

REBECCA JO LAWSON . . . F.H.A. 1; Forensic Club 2; Music Club 3; Science Club 4; Intramurals 4; G.A.A. 4; Choral Club 4,5; Junior Play Usherette 4; Senior Play Usherette 5; Class Night Usherette 4; Most Original Senior 5.

JAMES LARRY LILLY . . . Beta Club 5.

MARY JANE LUCAS . . . Library Assistants 2; Science Club 1,2,4; Music Club 1,2; Choral Club 4; Junior Play Usherette 4; Senior Play Usherette 5.

ELIZABETH ANN MADREN . . . F.H.A. 1, 4,5, Vice President 5; Tri-Hi-Y 1,2,3; F.T.A. 2,3,4; Beta Club 4,5, Secretary 5; Basketball 3,5; Forensic Club 3,4; Music Club 2; Choral Club 4; Junior Play 4; Senior Play Student Director 5; G.A.A. 5; McCall's Council Member 5; Rotary Club Code of Ethics 5; Most Likely to Succeed Senior 5; Salutatorian 5.

BERNARD WAYNE MEADOWS

BARBARA ANN MERICA . . . Homecoming Queen 5; Heart Queen 5; Most Athletic Senior 5; Basketball 3,4,5, Co-Captain 5; Cheerleader 3,5; Girls' State 4; Senior Play 5; Junior Play 4; Third in Elks Leadership Award 5; Class Vice President 5; Prom Attendant 3; Prom Entertainment Chairman 4; Prom Princess 4; G.A.A. 3,4,5, Treasurer 4, President 5; Beta Club 4,5, President 5; Forensic Club 1,2,4,5, Vice President 5; One-Act Play 5, Debate Team 4,5; S.C.A. 3,5; Science Club 1,2,3,4; F.T.A. 3,4,5, One-Act Play 4, Student of the Year 4; Music Club 3; ELKTONIAN Staff 5, Girls' Sports Editor 5; ELKAZETTE Staff 3,4,5, Typist 3, Assistant Business Manager 4, Boys' Sports Editor 5; Choral Club 4; Band 1,2, 3,4,5; Intramurals 4; Commencement Usherette 4; Volleyball Playday 4,5; Track 4.

ESSIE MARY MERICA . . . F.H.A. 1; Movie Club 2; I.C.T. Club 5.

GWENDOLYN KAY HARRISON . . . F.H.A. 1,2; Tri-Hi-Y Club 1,2,3, Vice President 3; Choral Club 5; Library Assistants 2,3; Intramurals 4.

ELAINE MARIE MONGER . . . ELKAZETTE Staff 3,4,5, Editor 4,5; Cheerleader 3,5; Class President 4, Secretary 2; Beta Club 4,5, Vice President 5; Miss E.H.S. Court 4; Homecoming Attendant 4; Prom Attendant 3, Chairman 4; ELKTONIAN Staff 5, Feature Editor 5; Band 1,2,3,4,5; Majorette 1,2,3,4, 5; Basketball 3; Intramurals 4; Choral Club 4,5, President 5; Music Club 2; Science Club 3; F.T.A. 3,5; G.A.A. 3,5; S.C.A. Council 2, 3,4; Forensic Club 1, 2, 3, 4, 5, Recording

Senior Statistics

Secretary 3; Girls' State 4; Junior Play 4; Senior Play 5; F.T.A. One-Act Play 3,4; Forensic Club One-Act Play 4,5; District Girls' Poetry representative 3,4,5; Commencement Usherette 4.

JO ANN MONGER . . . F.H.A. 1,2,3; I.C.T. 5; Choral Club 3.

ROBERT WAYNE MORRIS

KAREN GOOD MOWBRAY . . . Class Vice President 1, Secretary 3,4; S.C.A. Secretary 4, Representative 1,2; Forensic Club 1,2,3, Treasurer 3; Basketball 2,3,4, Captain 3; Cheerleader 3,4; Homecoming Attendant 3; F.T.A. 3; G.A.A. 3,4; ELKAZETTE Staff 3,4; Prom Attendant 3; Beta Club 4; I.C.T. Club 5, Vice President 5; Intramurals 4.

MAXINE FAYE PRICE . . . Choral Club 5; Library Assistants 3, Secretary 3; Intramurals 4; F.H.A. 1,2,4; Homecoming Attendant 1; Junior Play 4; Senior Play 5; S.C.A. Representative 1.

GLORIA JUNE ROACH . . . F.H.A. 3,4; Tri-Hi-Y 3,4,5; Treasurer 5; I.C.T. Club 5, Secretary 5.

LARRY LYNN SEAL . . . F.F.A. 1,2,3,4,5, Secretary 4,5.

GARY MICHAEL SHIFFLETT . . . Class Vice President 2, Treasurer 3; S.C.A. Representative 5; Snow King 5; Prom Prince 4, King 5; Track 3,4,5; Football 1,2,3,4,5, Co-Captain 5; Baseball 3,4,5; Science Club 3,4, Vice President 4; Lettermen's Club 3,4,5; Intramurals 4, Council President 4; ELKTONIAN Staff 5, Assistant Boys' Sports Editor 5; Most Popular Senior 5.

LINDA FAYE SHIFFLETT

MARLA LONGLEY SHIFFLETT . . . Junior Play 4; Prom Decoration Chairman 4; Intramurals 4; Band 1,2,3; ELKAZETTE Staff 3, 4; Art Editor 3,4; Forensic Club 2; Music Club 2,3; Science Club Secretary 4; G.A.A. 4; Choral Club 4; Commencement Usherette 4.

MARSHALL FORREST SHIFFLETT

KENNETH STEWART SIPE

LINDA ANN SNYDER . . . Tri-Hi-Y 2; Co-ed Hi-Y 3,4,5, Secretary 5; F.T.A. 3,4, Treasurer 4; Forensic Club 3,4, Beta Club 4,5; ELKTONIAN Staff typist 5.

MARGIE MARIE TAYLOR . . . Tri-Hi-Y 1; Movie Club 2.

LOU ELLEN WHITFIELD . . . Tri-Hi-Y Club 1,2,4,5, Vice President 2,5; Band 1,2,3,4,5, Majorette 2,3,4,5; Music Club 2,3; Science Club 3,4; ELKAZETTE Staff 3,4,5, Reporter 3, Assistant Class and Club Editor 4, Class and Club Editor 5; Forensic Club 4; G.A.A. 4,5; ELKTONIAN Staff 5, Club Editor 5; Basketball Manager 5; Prom Attendant 3; Junior Play Usherette 4; Senior Play Usherette 5; Prom Chairman of Program Committee 4; Most Unforgettable Senior 5; Commencement Usherette 4; Betty Crocker Homemaker of Tomorrow Award 5; Movie Club 1; Intramurals 4; Choral Club 5.

GLORIA ANN WOOD . . . Co-ed Hi-Y Club 4,5; Tri-Hi-Y Club 1,2; F.H.A. 3,4,5; Library Assistants 2,3.

BETTY JEAN WOOD . . . Tri-Hi-Y Club 1, 2, President 2; Co-ed Hi-Y Club 3,4,5, Historian 4, President 5; F.T.A. 2,3,4, Secretary 4; Beta Club 4,5, Reporter 5; F.H.A. 4,5, Secretary 4,5; ELKTONIAN Staff typist 5; S.C.A. Representative 4.

Dear Abby
Painless Topics
Leggett's Housewar
SALE ENDS SATURDA
No More Scraping or Scouring!
MIRRO
COOKWARE
TEFLON
NO-STICK COOKING
NO-SCOUR CLEANUP
Show me a kitchen that doesn't need one of these PYREX ovenware specials
Special
YOUR CHOICE 88¢
NEW
10 TEFLON
SPECIAL PRICE!
STEAM and DRY IRON
Broyles Serves At German Post
Tues., Wed., Sat., 9:30 to 5:00
9:30 to 9:00
Welcome to

Advertisements

WOLFE'S

"Home of

107 South

Elkton

SUPERMARKET

Choice Foods"

Stuart Avenue

Virginia

JOSEPH W. COX, JEWELER

Watches & Diamonds

410 W. Spotswood Trail
Elkton, Virginia
Phone 298-2341

WESTERN AUTO ASSOCIATE STORE

Joe Leap

403 W. Spotswood Trail
Elkton, Virginia

MILLER PLUMBING & HEATING

American Standard Plumbing

419 Spotswood Trail
Elkton, Virginia

Phone Day 298-5971
Night 298-3218

Congratulations
Class of 1966

ELKTON FROZEN FOODS

Elkton, Virginia

BLUE & GREY ESSO STATION

Power Equipment for
Lawn & Garden "Tote Goat,"
and Lombard Chain Saws

West of River Bridge
Elkton, Virginia

Compliments of

FOLTZ'S BARBER SHOP

302 Spotswood Avenue

Elkton, Virginia

RANDY'S CITY SERVICE

Rt. 340 South
Phone 298-6761
Elkton, Virginia

VALLEY GROCERY

Meats, Green Foods and Dairy Products

Rt. 340 South
Elkton, Virginia
Phone 298-4146

"The Home of Better Values"

Leggett's

DEPT STORE INC

Harrisonburg, Virginia

The Rockingham National Bank

Full BANK Service

Harrisonburg-Weyers Cave-Grottoes-Mt. Sidney-Verona

"Grow Along With The Rockingham"

ROCKINGHAM
CO-OPERATIVE
FARM BUREAU, INC.

From food to feed
to farm supplies
it pays to be
Farm Bureau wise
so shop where savings
make good CENTS
shop your Farm Bureau
with confidence.

Bridgewater Elkton
Harrisonburg
Cross Keys Timberville

WHEATLEY YETZER FORD

"The Home of the Number One
Deal in the Shenandoah
Valley"

U. S. Route 11 South
Harrisonburg, Virginia

Phone 434-0707

FINK'S JEWELER'S INC.

16 South Main St.

Harrisonburg, Virginia

You will find them at

VALLEY BOOKS

82 South Main St.

Books -- Bibles
Pens -- Stationery
Records -- Mono and Stereo
School and Art Supplies

PIKE CABINET AND
FLOOR COVERING SHOP

SPECIALIZING IN:
Cabinet Work
Floor Covering
Ceramic Tile
Garage Doors

917 Mt. Clinton Pike
Harrisonburg, Va.
Phone 434-4644

SHOMO & LINEWEAVER
INSURANCE AGENCY, INC.

"Ask Those We Serve"

Harrisonburg, Virginia

JOHN W. TALIAFERRO SONS

Jewelers

54 South Main Street
Harrisonburg, Va.

Expert Watch, Clock
Jewelry Repairing
Engraving and Diamond Setting

Compliments of

ALFRED NEY'S

50-60 N. Main St.

Harrisonburg, Virginia

ROCCO FEEDS, INC.

Definite Feeds
For Definite Needs

Harrisonburg, Va.

Compliments of

VALLEY SMALL LOAN CORP.

120 South Main Street
Harrisonburg, Virginia

The Shenandoah
Valley's Largest Newspaper

DAILY NEWS-RECORD

Harrisonburg, Va.

Compliments of

SELLERS FURNITURE

Harrisonburg Broadway

Compliments of

GOODYEAR SERVICE STORE

Headquarters for passenger,
truck and farm tires

90 East Gay St.
Harrisonburg, Va.
434-4409

THE FIRST NATIONAL BANK

Harrisonburg, Va.

"In its Second Century
of Service"

Member of F.D.I.C.

HARRISONBURG TELEPHONE CO.

Faster Long Distance Dialing

And

Better Party-Line Service

Harrisonburg, Virginia

J.C. PENNEY CO.

Court Square

Harrisonburg, Va.

WETSEL SEED CO., INC.

Seeds--Field, Garden, Flower, Lawn

Harrisonburg Waynesboro

HESS FURNITURE

139 North Liberty &
70 North Mason St.

Harrisonburg, Va.

WHITSEL MUSIC

"Where music is
Everything and everything
is music."

77 E. Market St.
Harrisonburg, Va.

DOUGLAS PEARCE , INC.

Recapping--Vulcanizing

50 & 57 South Mason St.
Phone 434-2321
Harrisonburg, Virginia

Compliments of

GRANT'S

Harrisonburg, Va.

Coca-Cola
"Coke"

HARRISONBURG
COCA-COLA BOTTLING
COMPANY

Compliments of

GLEN SHOMO

Harrisonburg, Va.

GOOD PRINTERS
AND OFFICE SUPPLIERS

153 So. Main Street
Harrisonburg, Va.

Compliments of

L & S DINER

Harrisonburg, Va.

JOSEPH NEY'S

Harrisonburg, Va.

The Shenandoah Valley's

Shopping Center Since 1874

NEFF TRAILER SALES,
INC.

"The Home of Better

Buys for Less"

New and Used Mobile Homes
Route 33 East on By-pass

Phone 434-3853

Harrisonburg, Virginia

Compliments of

DENTON'S FURNITURE

Harrisonburg, Virginia

Compliments of

WOOLWORTH'S

Harrisonburg, Virginia

SHENANDOAH

TRANSPORTATION

RAMBLER & Travel Trailers

"Where quality is built in, not added on."

1169 S. High
Harrisonburg, Va.

HOLIDAY INN

OF HARRISONBURG

South Intersection U.S. 11 & Interstate 81
P. O. Box 247
Harrisonburg, Virginia

Compliments of

HARRISONBURG OFFICE EQUIPMENT

Harrisonburg, Virginia

Compliments of

MICK-OR-MACK

Harrisonburg, Virginia

Compliments of

HARRISONBURG WHOLESALE MEAT CO., INC.

Operated by O. R. Snyder

Phone 434-4416
P. O. Box 82
Harrisonburg, Va.

Compliments of

THE SPORTS CENTER

Cloverleaf Shopping Center

Harrisonburg, Virginia

Quality is Remembered After
Price is Forgotten

BLAKEMORE'S FLOWERS

"The Best in Flowers and Service"

Harrisonburg, Virginia

Compliments of

HARRISONBURG
LOAN & THRIFT CORP.

Harrisonburg, Virginia

Compliments of

F. BARTH GARBER, INC.

Shoes for Men, Women, and Children

Phone 434-2422
124 S. Main
Harrisonburg, Virginia

GRAND PIANO AND FURNITURE

CO.

198 South Main St.
Harrisonburg, Virginia

All the Best to Elkton Graduates

BRYAN MUSIC, INC.

Home of Wurlitzer Pianos and Organs

Cloverleaf Shopping Center
Harrisonburg, Virginia

BLUE RIDGE FLORIST

85 East Elizabeth St.
Harrisonburg, Virginia
Phone 434-8602

"Give Her Flowers Because
She's Wonderful"

Compliments of

OWEN M. STRICKLER AGENCY,

INC.

Complete Insurance Protection

Shenandoah, Virginia

Compliments of

M. R. SULLIVAN OIL CO., INC.

Fuel Oil - Gasoline

Shenandoah, Virginia

ELKTON PHARMACY

Prescription Druggist

224 Sportswood Trail
Phone 298-2331

Elkton, Virginia

Compliments of

SNYDER PLUMBING & HEATING

Elkton, Virginia

J. H. EARLY
INSURANCE AGENCY

"INSURE WITH EARLY BEFORE
IT'S TOO LATE"

Elkton, Virginia

HALE'S CLOTHING STORE

"Shop & Save"

106 W. Spotswood Trail
Elkton, Virginia

Phone 298-7076

Congratulations
Class of '66

ELKTON DRY CLEANERS

Elkton, Virginia

SHENGAS CORPORATION

Spotswood Avenue
Elkton, Virginia
Phone 298-5041

Compliments of

COOK BURGER

Rts. 33 & 340
Elkton, Virginia
Phone 298-5861

VALLEY VIEW SERVICE

INS- We pack satisfaction in every bag.

Groceries - Meat - Gas

Elkton, Virginia
Rt. 340 - North

ELKTON FLORISTS INC.

Elkton, Virginia

298-4271

MONGER COAL & OIL

210 N. 5th Street . Elkton, Virginia 22827

Phone 298-4471

Esso

Heating Oils

Quality

Coals

DEAN'S TEXACO

Gas - Oil - Accessories

Elkton, Virginia

Phone 298-3136

Compliments of

ROCKINGHAM SLEEPWEAR CORPORATION

Elkton Virginia

BAUGHER BROTHERS FURNITURE CO.

"One Piece or a Whole House"

111 West Spotswood
Elkton, Virginia
Phone 298-3292

ELKTON MILLING COMPANY

"The Modern Mill"

Manufacturers of
White Fawn Flour, Big Otto Corn Meal, Elkco Feeds

Distributors of
Jim Dandy Dog Food

Phone 298-2431 Elkton,Virginia

BATMAN

Pontiac Chrysler
Plymouth Tempest
GMC Trucks

U. S. Highway No. 340 South

Shenandoah, Virginia

McGUIRE'S

Groceries and Meats

Dial 298-4301

Elkton, Virginia

LARSONS FABRIC CENTER
50 E. Water St.
Harrisonburg, Virginia
434-6500

Compliments of
HEFFNER CREDIT JEWELERS
Harrisonburg, Virginia

JARRELLE'S SHOE STORE
92 South Main Street
We Carry A Complete Line
of Peter's Shoes
Harrisonburg, Virginia

SCHEWEL'S FURNITURE STORE
135 South Main Street
"Shenandoah Valley's Largest"
Harrisonburg, Virginia

Compliments of
CHARLES L. FAULS
"Clothing For Men"
Harrisonburg, Virginia

Compliments of
SAVE-A-BIT GROCERY
Harrisonburg, Virginia

Compliments of
OLD VIRGINIA HAM CAFE
Harrisonburg, Virginia

THE T.V. & APPLIANCE CENTER
43 South Liberty Street
Harrisonburg, Virginia

Compliments of
SWAP SHOP
Harrisonburg, Virginia

Compliments of
RHODES CANDY CO., INC.
Harrisonburg, Virginia

Compliments of
SUNSET PASTRY SHOP
Harrisonburg, Virginia

Compliments of
SUTER'S CRAFT SHOP
Harrisonburg, Virginia

Compliments of
BIFF BURGER
Harrisonburg, Virginia

Compliments of
BEN FRANKLIN STORE
Elkton, Virginia

Compliments of
BLUE RIDGE RADIO & T.V.
Elkton, Virginia

BLUE MARLIN RESTAURANT
212 Spotswood Avenue
Elkton, Virginia
Frank M. Fisher, Proprietor

Compliments of

SUPERIOR CONCRETE
OF ELKTON, INC.

Ready-Mix Concrete
Marshall Avenue
Elkton, Virginia

298-6161

Compliments of

ELKTON
GULF SERVICE STATION

Tires - Batteries - Accessories

I. F. Sandridge, Prop.

Phone 298-4481
Elkton, Virginia

Compliments of

DOWNEY'S FURNITURE STORE

Elkton, Virginia

Compliments of

THE ELKTON RESTAURANT

"The Valley's Best"

HISEY'S PHARMACY

Prescription Druggist

Shenandoah, Virginia

Compliments of

COMER'S GARAGE

24 Hour Wrecker Service

Elkton, Virginia

298-3022

GEORGE'S SHELL STATION
Corner Stuart & Spotswood Avenue

Phone 298-4046
George Williams, Prop.

BAUGHER'S GROCERY
298-5461
Elkton, Virginia

Compliments of
BOB'S BARBER SHOP
"We Need Your Head in Our Business"
Elkton, Virginia

Compliments of

GARNER H. DOWNEY

McGINNIS

Sundries - Notions - Kodaks - Film

Phone 298-4056

BROWN'S PHARMACY,
INC.

Prescriptions

Phone 298-6881 Elkton, Virginia

HADEN'S FURNITURE

149 W. Spotswood Avenue

Elkton, Virginia

Phone 298-7681

Bassett
Rowe
Lane
Custom Drapes
Roxbury and Mohawk Carpets
Many Other Name Brands

Maytag
R C A
Siegler
Warm Morning
Sealy
Kingsdown

VIRGINIA NATIONAL BANK

A bank created to provide "state-wide" banking with "local" direction from Outstanding business and professional men in the towns and cities Virginia National serves.

66 Offices Including Elkton and Shenandoah

Compliments of

Chemical Division

MERCK & CO., INC.

Stonewall Plant

Elkton, Virginia

Makers of "Amprol"

the

New Protection for the Broiler Industry

DEAN LUMBER

"Dean of

Routes

Elkton

298-5801

CO., INC.

Values"

33 and 340

Virginia

298-6431

Congratulations Class of 1966

SPACE CONDITIONING, INC.

A Division of Electronic Specialty Co.

Residential and Industrial

Heating, Cooling, Humidifying

and Ventilating Equipment

Phone 434-0711

HONDA

"You Meet the Nicest People on a Honda"

DEAN'S HARDWARE & SPORTING GOODS

Elkton, Virginia

298-4491

tastee-freez

"Sure To Please"

ELKTON : VIRGINIA

HENSLEY SALES AND SERVICE, INC.

"More Satisfaction With Every Transaction"

Phone 298-2581

Elkton, Virginia

Compliments of

"SHENANDOAH'S PRIDE" DAIRY

Manufacturers of

"Shenandoah's Pride" Milk & Milk Products

Harrisonburg, Virginia

ELKTON PRINTING SERVICE

"Always At Your Service"

S. G. "Sandy" Winegard

Phone 298-6791

Elkton, Virginia

Compliments of

A FRIEND

Congratulations to

the Class of 1966

LOUGH AUTO PARTS

Elkton, Virginia

B & M VARIETY STORE

Shenandoah, Va.

"With Prices to fit your Budget"

Toys
School Supplies
Candy
Clothing

J. L. FOLTZ MEN'S SHOP

Established 1919
Quality clothes at
Time Tested Value

OLiver 2-2381 Shenandoah, Va.

Elbert Stepp II Prop.

THE LIBRARY OF VIRGINIA
1020015276